

MASTER PLAN FOR VISAKHAPATNAM METROPOLITAN REGION (PROPOSED LANDUSE - 2041)

GAJUWAKA MANDAL
(PROPOSED LANDUSE - 2041)

Prepared as per provisions of section 1(12) Andhra Pradesh Metropolitan Regions and Urban Development Authorities (APMR & UDA) Act, 1994

Legend

- VMR Boundary
- Mandal Boundary
- ZDP Boundary
- Village Boundary
- Municipal Boundary
- Survey Boundary
- Residential Layout
- Industrial Layout
- National Highway
- State Highway
- Major District Roads
- Other District Roads
- Village Roads
- Railway Line
- HT Power line
- Existing BRTS Road

SYMBOLS

- Sewerage Treatment Plant
- Common Effluent Treatment Plant
- Water Treatment Plant
- Electric Substation
- HT Pylon
- Railway Station
- Sea Ports
- College
- Government Office
- Police Station
- Hospital

PROPOSED TRANSPORTATION NETWORK

- Existing Roads
- Proposed for Widening
- New Roads
- Proposed BRTS
- Proposed Suburban Railway
- Proposed Metro
- Proposed Metro Extension
- Proposed Railway Line

PROPOSED LANDUSE ZONES

- Residential Use Zone
- Commercial Use Zone
- Mixed Use Zone
- Mixed Use Zone - 1
- Mixed Use Zone - 2
- Mixed Use Zone - 3
- Industrial Use Zone
- Existing Industrial Areas
- Proposed Industrial Areas
- Public and Semi-Public Use Zone
- Government & Semi-Government Facilities
- Educational Facilities
- Health Facilities
- Religious Facilities
- Cemeterium / Burial Ground / Graveyard
- Proposed Facility Areas
- Public Utilities Use Zone
- Existing Public Utilities
- Proposed Public Utilities
- Recreational Use Zone
- Existing Parks & Playgrounds
- Proposed Recreational / Green Buffers
- Transportation Use Zone
- Existing Transportation Infrastructure
- Proposed Transportation Infrastructure
- Agricultural Use Zone
- Special Area Use Zone
- Protected Use Zone
- Blue Zone (Water Bodies)
- Green Zone (Forest)
- Brown Zone (Hills)
- National Park/ Eco-Sensitive Area/ Bio-Diversity Area/ Zoological Park
- Sea / River Accreted Land

Notes:

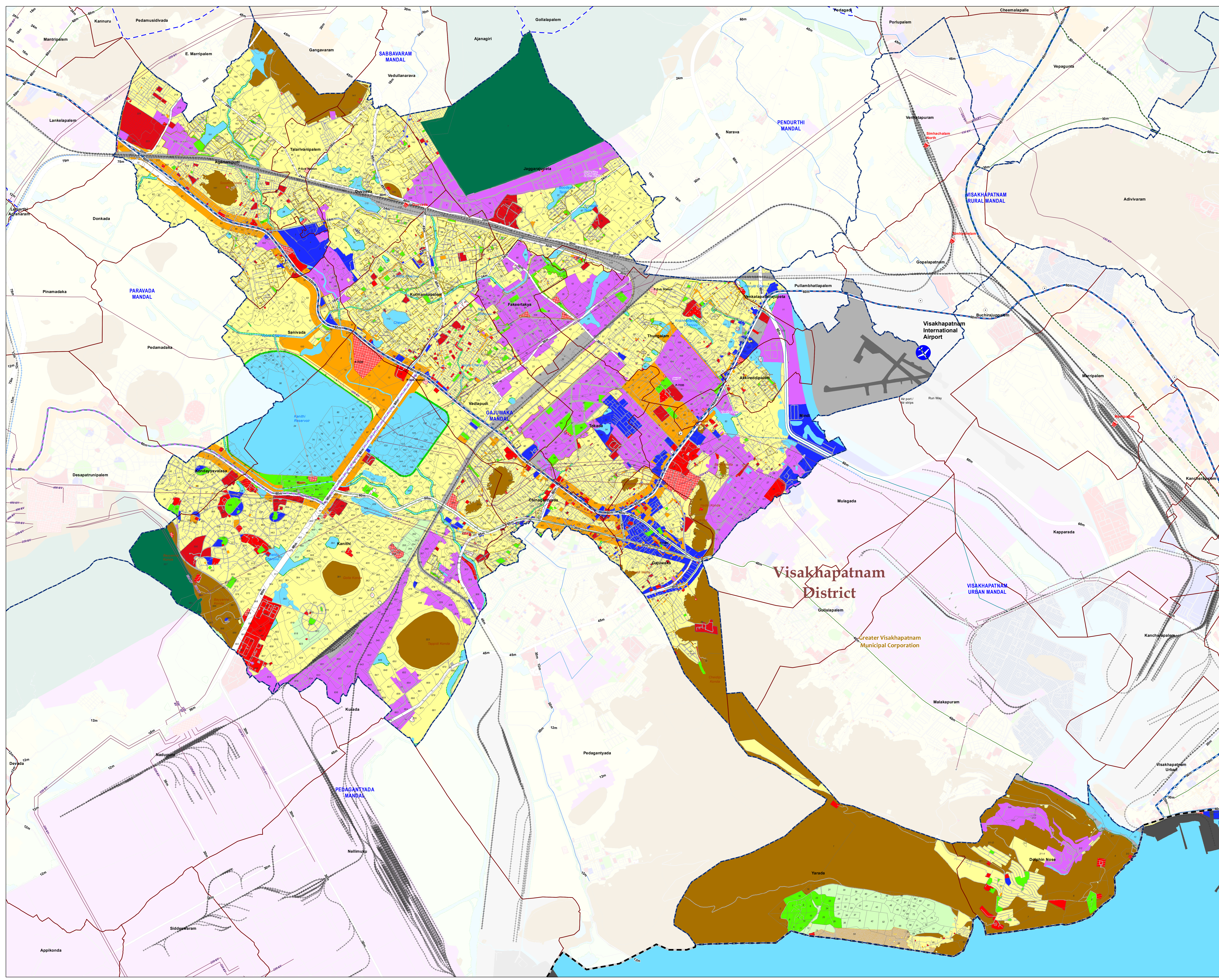
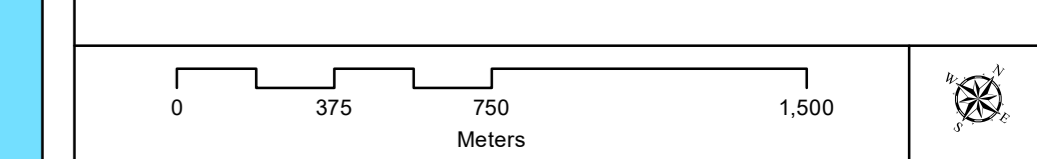

Visakhapatnam District

Greater Visakhapatnam Municipal Corporation

VISAKHAPATNAM URBAN MANDAL

Malakapuram

PEDAGANTYADA MANDAL

Nellimuru

Dalchini Nose

Varada

Visakhapatnam Urban

Kancherapalem

Kapparada

Mulagada

Pullambhatlapalem

Visakhapatnam International Airport

Gopalapatnam

VISAKHAPATNAM RURAL MANDAL

Vepapunta

PENDURTHI MANDAL

Narava

SABBAVARAM MANDAL

Vedullanarava

Tatarivanipalem

Sanivada

Kurmanapalem

Vadlapudi

Chinaganthiyada

Kulada

Pedagantyada

Kulada

Nellimuru

Nellimuru

PARAVADA MANDAL

Pedamadaka

Desapatrunipalem

Kandayavalasa

Kanithi

Nadupudi

Siddavaram

Appikonda

Kannuru

Pedamudivada

E. Marripalem

Lankalapalem

Donkada

Pinamadaka

Desapatrunipalem

Desapatrunipalem

Desapatrunipalem

Desapatrunipalem

Desapatrunipalem

Desapatrunipalem

Mantripalem

Mantripalem

Mantripalem

Mantripalem

Mantripalem

Mantripalem

Mantripalem

Mantripalem

Mantripalem

Mantripalem

Gollalapalem

Gollalapalem

Gollalapalem

Gollalapalem

Gollalapalem

Gollalapalem

Gollalapalem

Gollalapalem

Gollalapalem

Gollalapalem

Gollalapalem

Gollalapalem

Gollalapalem

Gollalapalem

Gollalapalem

Gollalapalem

Gollalapalem

Gollalapalem

Gollalapalem

Gollalapalem

Gollalapalem

Ajanagiri

Ajanagiri

Ajanagiri

Ajanagiri

Ajanagiri

Ajanagiri

Ajanagiri

Ajanagiri

Ajanagiri

Ajanagiri

Ajanagiri

Ajanagiri

Ajanagiri

Ajanagiri

Ajanagiri

Ajanagiri

Ajanagiri

Ajanagiri

Ajanagiri

Ajanagiri

Ajanagiri

Portulapalem

Portulapalem

Portulapalem

Portulapalem

Portulapalem

Portulapalem

Portulapalem

Portulapalem

Portulapalem

Portulapalem

Portulapalem

Portulapalem

Portulapalem

Portulapalem

Portulapalem

Portulapalem

Portulapalem

Portulapalem

Portulapalem

Portulapalem

Portulapalem

Cheemalipalle

Cheemalipalle

Cheemalipalle

Cheemalipalle

Cheemalipalle

Cheemalipalle

Cheemalipalle

Cheemalipalle

Cheemalipalle

Cheemalipalle

Cheemalipalle

Cheemalipalle

Cheemalipalle

Cheemalipalle

Cheemalipalle

Cheemalipalle

Cheemalipalle

Cheemalipalle

Cheemalipalle

Cheemalipalle

Cheemalipalle

Vemtapuram

Vemtapuram

Vemtapuram

Vemtapuram

Vemtapuram

Vemtapuram

Vemtapuram

Vemtapuram

Vemtapuram

Vemtapuram

Vemtapuram

Vemtapuram

Vemtapuram

Vemtapuram

Vemtapuram

Vemtapuram

Vemtapuram

Vemtapuram

Vemtapuram

Vemtapuram

Vemtapuram

Simhachalam North

Simhachalam North

Simhachalam North

Simhachalam North

Simhachalam North

Simhachalam North

Simhachalam North

Simhachalam North

Simhachalam North

Simhachalam North

Simhachalam North

Simhachalam North

Simhachalam North

Simhachalam North

Simhachalam North

Simhachalam North

Simhachalam North

Simhachalam North

Simhachalam North

Simhachalam North

Simhachalam North

Simhachalam South

Simhachalam South

Simhachalam South

Simhachalam South

Simhachalam South

Simhachalam South

Simhachalam South

Simhachalam South

Simhachalam South

Simhachalam South

Simhachalam South

Simhachalam South

Simhachalam South

Simhachalam South

Simhachalam South

Simhachalam South

Simhachalam South

Simhachalam South

Simhachalam South

Simhachalam South

Simhachalam South

Simhachalam West

Simhachalam West

Simhachalam West

Simhachalam West

Simhachalam West

Simhachalam West

Simhachalam West

Simhachalam West

Simhachalam West

Simhachalam West

Simhachalam West

Simhachalam West

Simhachalam West

Simhachalam West

Simhachalam West

Simhachalam West

Simhachalam West

Simhachalam West

Simhachalam West

Simhachalam West

Simhachalam West

Simhachalam East

Simhachalam East

Simhachalam East

Simhachalam East

Simhachalam East

Simhachalam East

Simhachalam East

Simhachalam East

Simhachalam East

Simhachalam East

Simhachalam East

Simhachalam East

Simhachalam East

Simhachalam East

Simhachalam East

Simhachalam East

Simhachalam East

Simhachalam East

Simhachalam East