



**Mortgage Details**

Required Area = 1501.11 sqms  
Proposed Area = 1504.25 sqms  
Plot Nos. = 27 to 34  
Total = 8

**Ammetities Plus:**

Area = 500.68 Sqms  
Plot No. = 49  
Total = 1  
Utility Plots: Area = 111.17 Sqms

S.No.	Village Name	Sr.No./Sub-Div.	Dec. Extent (Sqms)
1.	Sankaram	39 PART	16188.00

Site Area = 16188.00 Sqms  
Proposed Area = 9685.93 Sqms  
Open Space Area = 1663.47 Sqms  
Roads Area = 2838.60 Sqms  
Total Area = 10188.00 Sqms

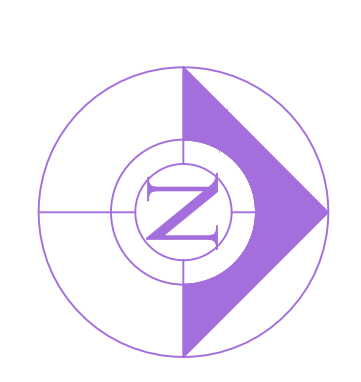

LAY-OUT PLAN  
(Scale - 1:500)

COMBINED SKETCH SHOWING THE PROPOSED LAY-OUT FOR S.No.s.35,36,37 & 39 OF SANKARAM VILLAGE, ANAKAPALLI MANDAL, VISAKHAPATNAM DISTRICT.

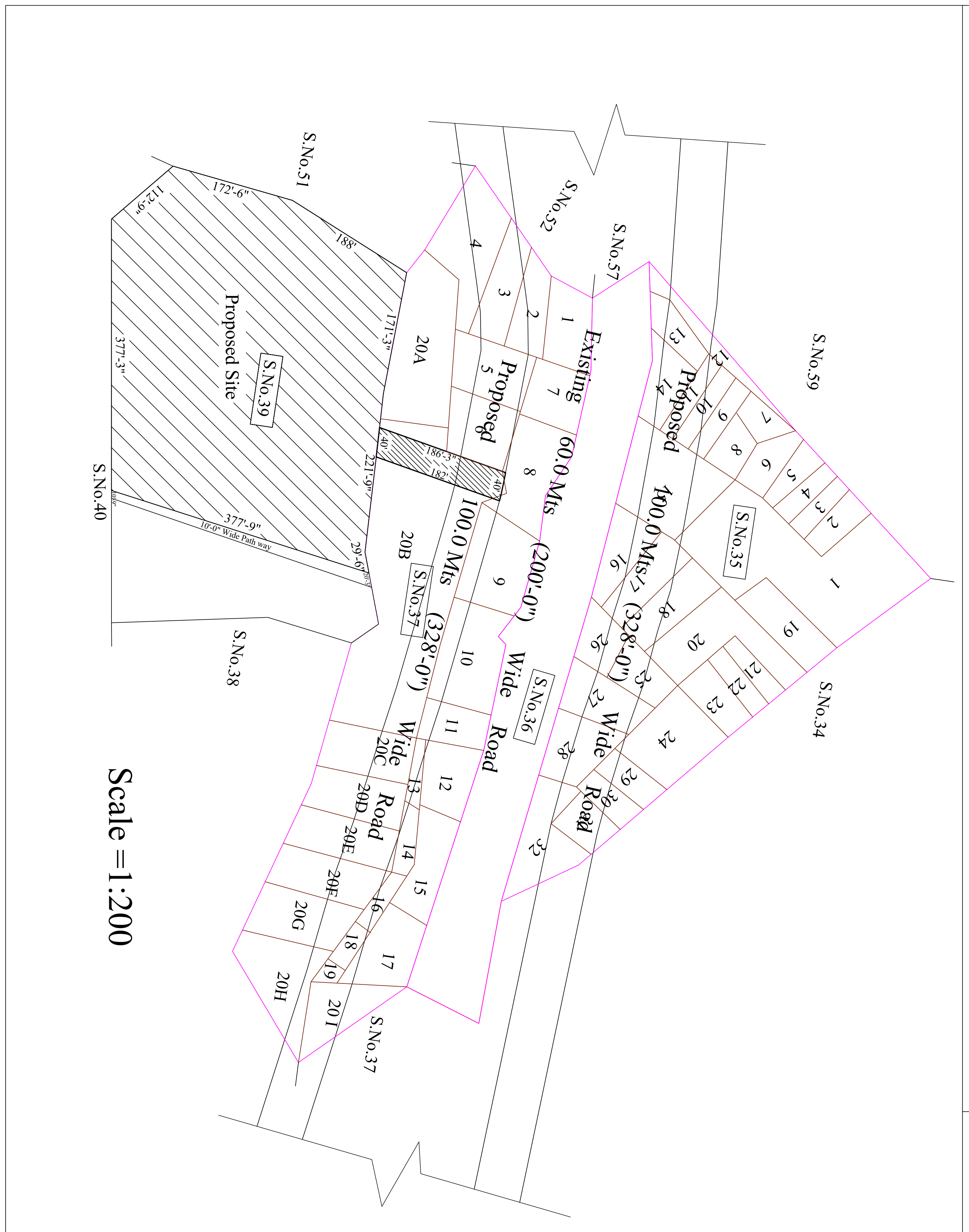
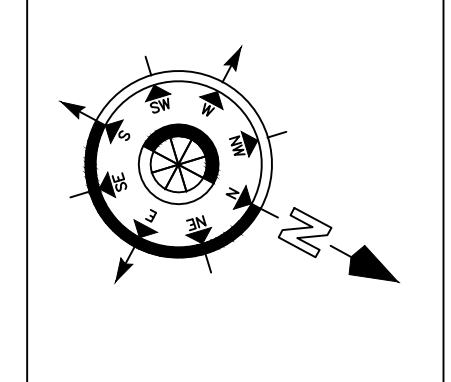

Scale = 1:200

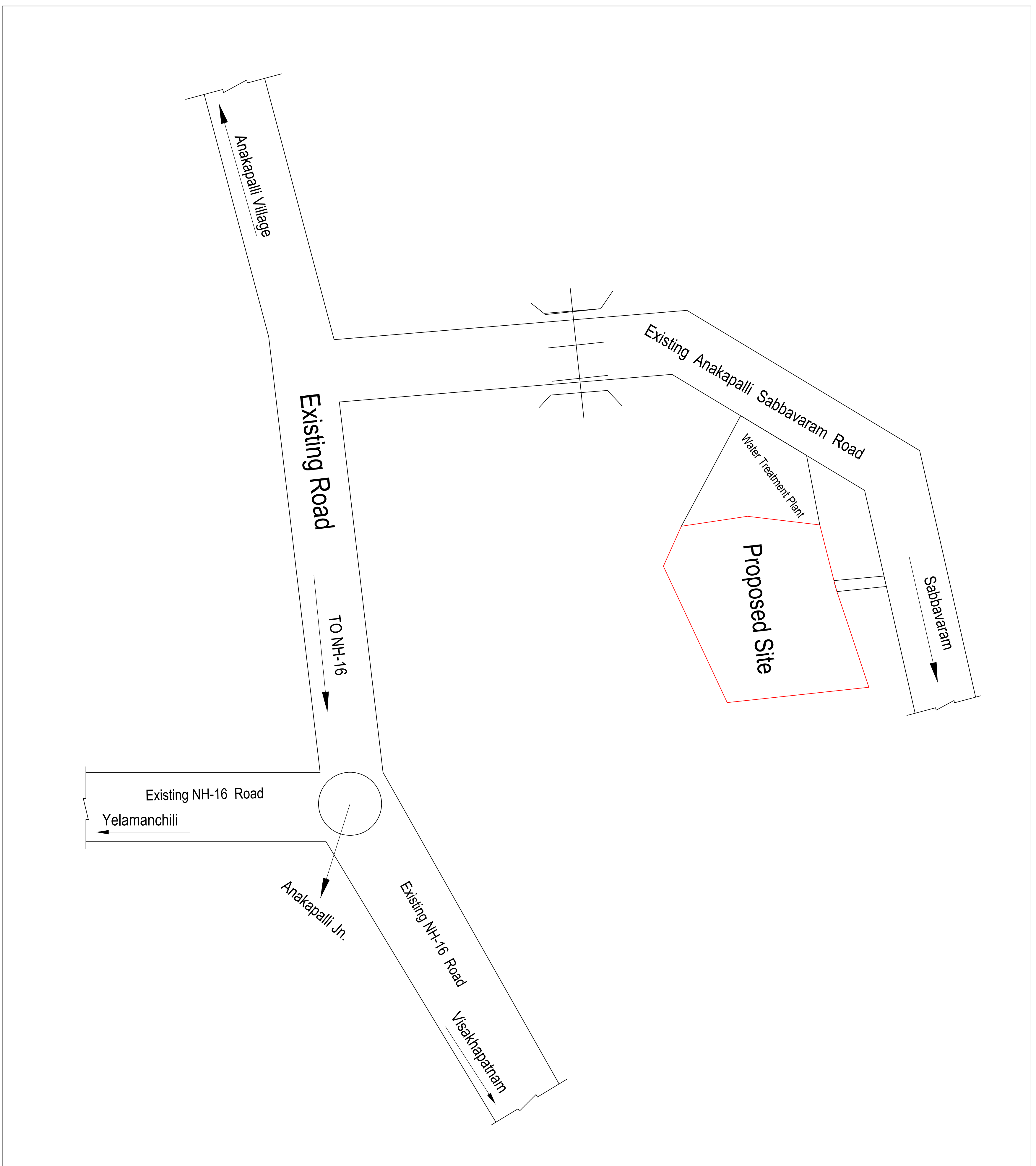

Sl. No.	Particulars	Area (Sq. Mts)	Area (Sq. Yds)	Area (Sq. Fts)
1	Proposed Area	1504.25	361.15	3969.50
2	Open Space Area	1663.47	377.15	4047.50
3	Roads Area	2838.60	634.15	6855.00
4	Utility Plots Area	111.17	24.90	268.00
5	Total Area	10188.00	2297.35	24735.00