

PROPOSED E.W.S  
LAYOUT AT MINDI  
GNO 47/3 OF  
GAZUWAKA MANDAL  
VISAKHAPATNAM.

LANDUSE ANALYSIS

SNO.	PARTICULARS	EXTENT	ACRES
1.	PLOTTED	0.90	55.22
2.	ROADS	0.58	35.58
3.	PARK AREA	0.15	9.20
Total		1.63	100.00

TOTAL NO. OF PLOTS : 73 NOS.  
SIZE OF PLOTS : 18'x30'  
TOTAL EXTENT : 1.63 AC.

SCHEME BOUNDARY  
SCALE : 1" = 33'-0"  
FILE RONO : 2727/90 G1

L.P. No. 92/90

OP

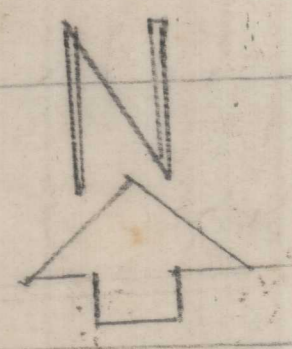
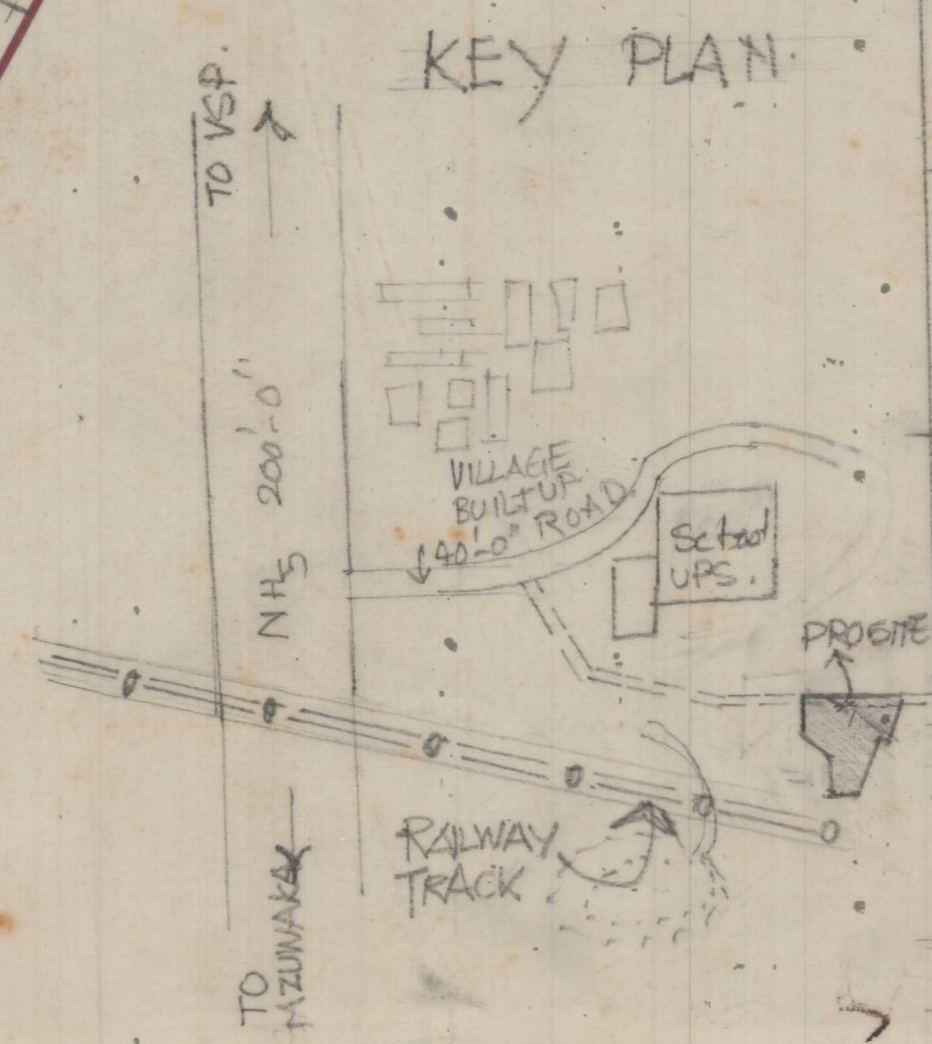
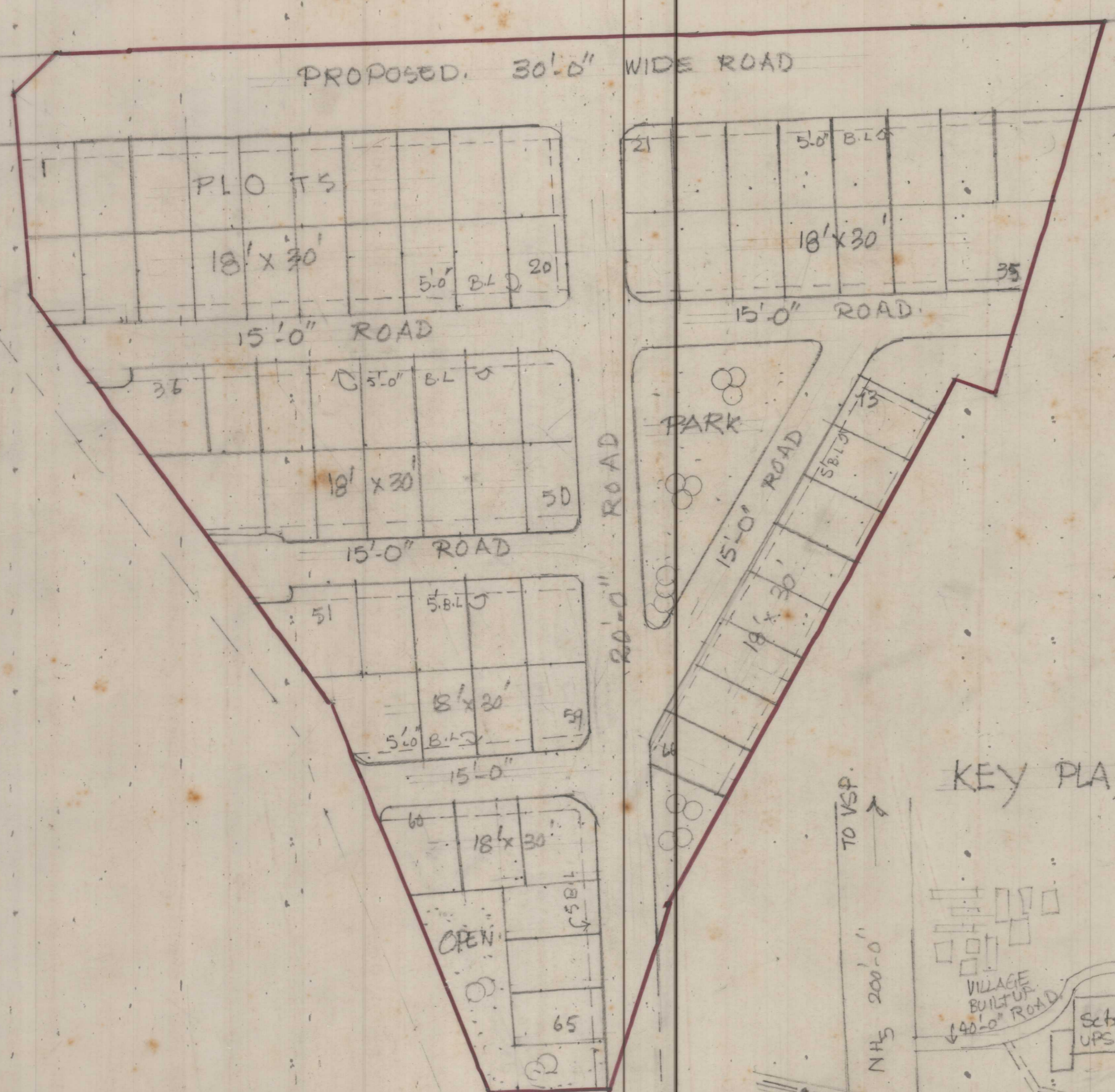

L.O.P. NO.

*Bapanna*  
ADM. 30/11/90

*A. Balan Rao*  
APO VC 8/12/90

*Gnanaprakas*  
JPO 30.11.90.

*[Signature]*  
CPO VC

*[Signature]*  
VICE-CHAIRMAN  
URBAN DEVELOPMENT  
AUTHORITY VISAKHAPATNAM