FLP NO.: 11570/084/LP/VMRDA/2020/Mortgage
LP. NO.: 86/2020/011571/VMRDA/DPMS

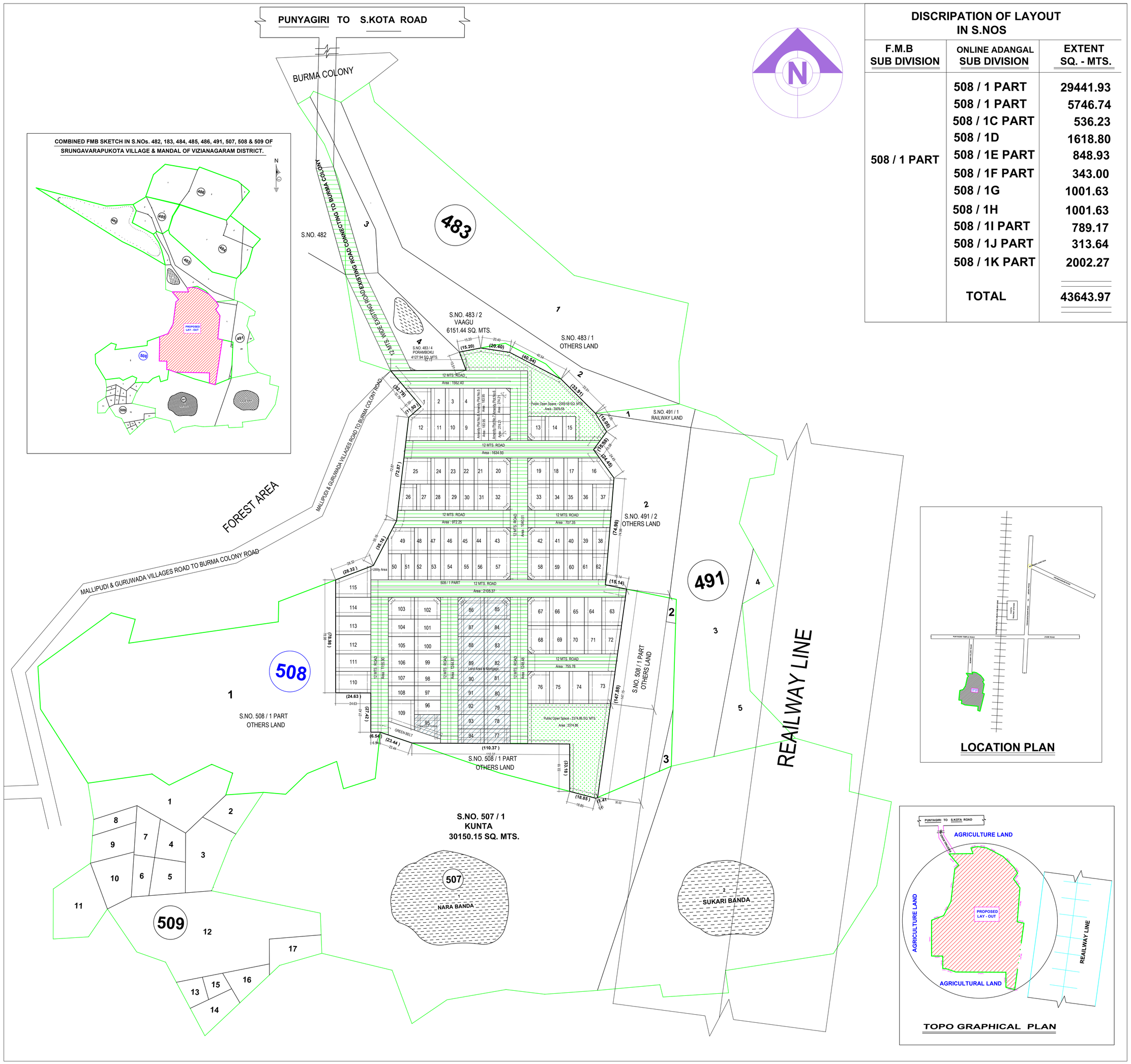
PUNYAGIRI TO S.KOTA ROAD
BURMA COLONY
S.NO. 482
483
S.NO. 483 / 2
VAAGU
6151.44 SQ. MTS.
S.NO. 483 / 1
OTHERS LAND
S.NO. 483 / 4
PORAMBOKU
4127.94 SQ.MTS.
S.NO. 491 / 1
RAILWAY LAND
S.NO. 491 / 2
OTHERS LAND
491
FOREST AREA
MALLIPUDI & GURUWADA VILLAGES ROAD TO BURMA COLONY ROAD
508
S.NO. 508 / 1 PART
OTHERS LAND
S.NO. 508 / 1 PART
OTHERS LAND
REAILWAY LINE
S.NO. 507 / 1
KUNTA
30150.15 SQ. MTS.
507
NARA BANDA
SUKARI BANDA
509
12 MTS. ROAD
Area : 1992.87
Area : 1924.93
Area : 972.25
Area : 707.36
Area : 2106.37
Area : 755.76
Area : 2214.36
Area : 2834.01
Area : 1000.00
Area : 1000.00
Area : 2009.05
Utility Area
Parks / Playground
Parks / Playground
Parks / Playground