

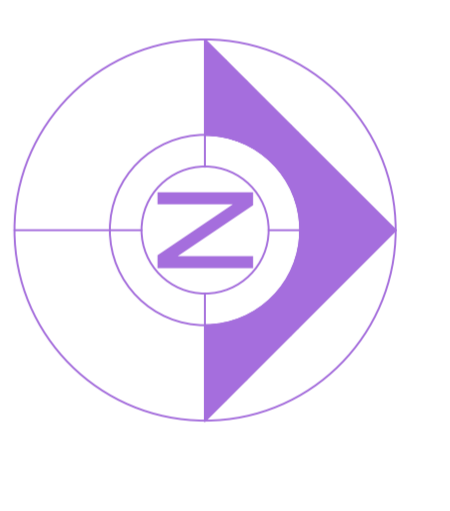

SOUTH (S.No.59, S.No.63/18 & S.No.66/24)
 LAND BELONGS TO OTHERS

LAY-OUT PLAN
 (Scale - 1:400)



COMBINED F.M.B. SKETCH PLAN SHOWING THE PROPOSED LAY-OUT FOR S.Y.Nos. 63 Part & 66 Part OF PALAVALASA VILLAGE & PANCHAYAT,
 ANANDAPURAM MANDAL, VISAKHAPATNAM DISTRICT.

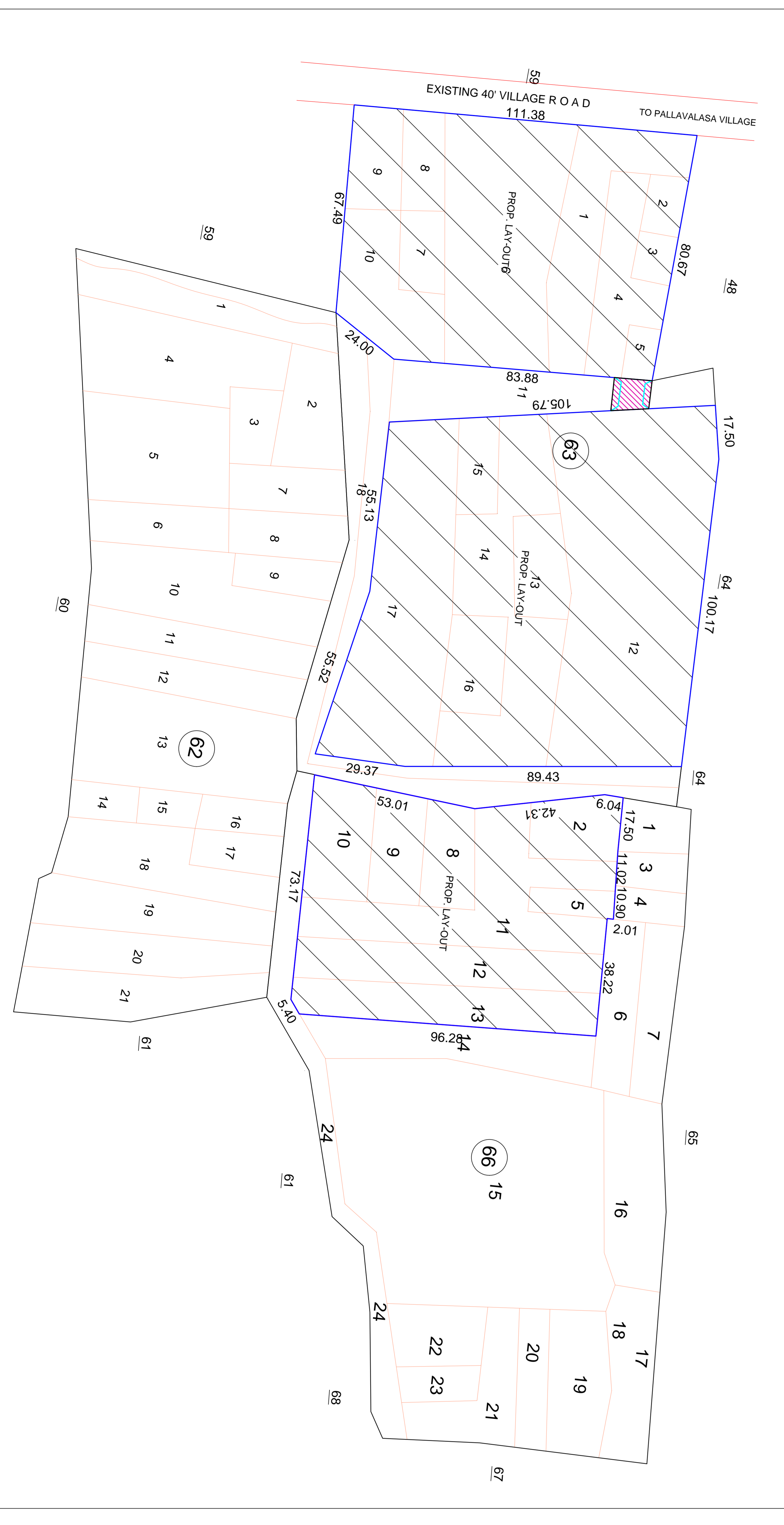

AREA STATEMENT			
PALAVALASA VILLAGE			
S.No./ Sub-div. (Ac.Chs)	Doc. Extent Prop. Extent (Ac.Chs)	Prop. Extent (Sq.mts)	
63/1	0.32	0.32	1295.04
63/2	0.06	0.06	242.82
63/3	0.05	0.05	202.35
63/4	0.23	0.23	930.81
63/5	0.05	0.05	202.35
63/6	0.71	0.71	2872.37
63/7	0.10	0.10	404.70
63/8	0.15	0.15	607.05
63/9	0.13	0.13	526.11
63/10	0.25	0.25	1011.75
63/12	1.34	1.34	5422.98
63/13	0.12	0.12	485.84
63/14	0.63	0.63	2548.61
63/15	0.11	0.11	445.17
63/16	0.12	0.12	485.84
63/17	0.86	0.86	3400.42
66/2	0.14	0.14	566.58
66/5	0.06	0.06	242.82
66/8	0.13	0.13	526.11
66/9	0.13	0.13	526.11
66/10	0.18	0.18	728.46
66/11	0.63+0.17	0.41+0.17	2347.26
66/12	0.30	0.30	1214.10
66/13	0.30	0.30	1214.10
TOTAL	7.14	7.05	28831.34

LOCATION PLAN

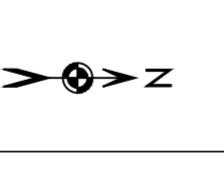
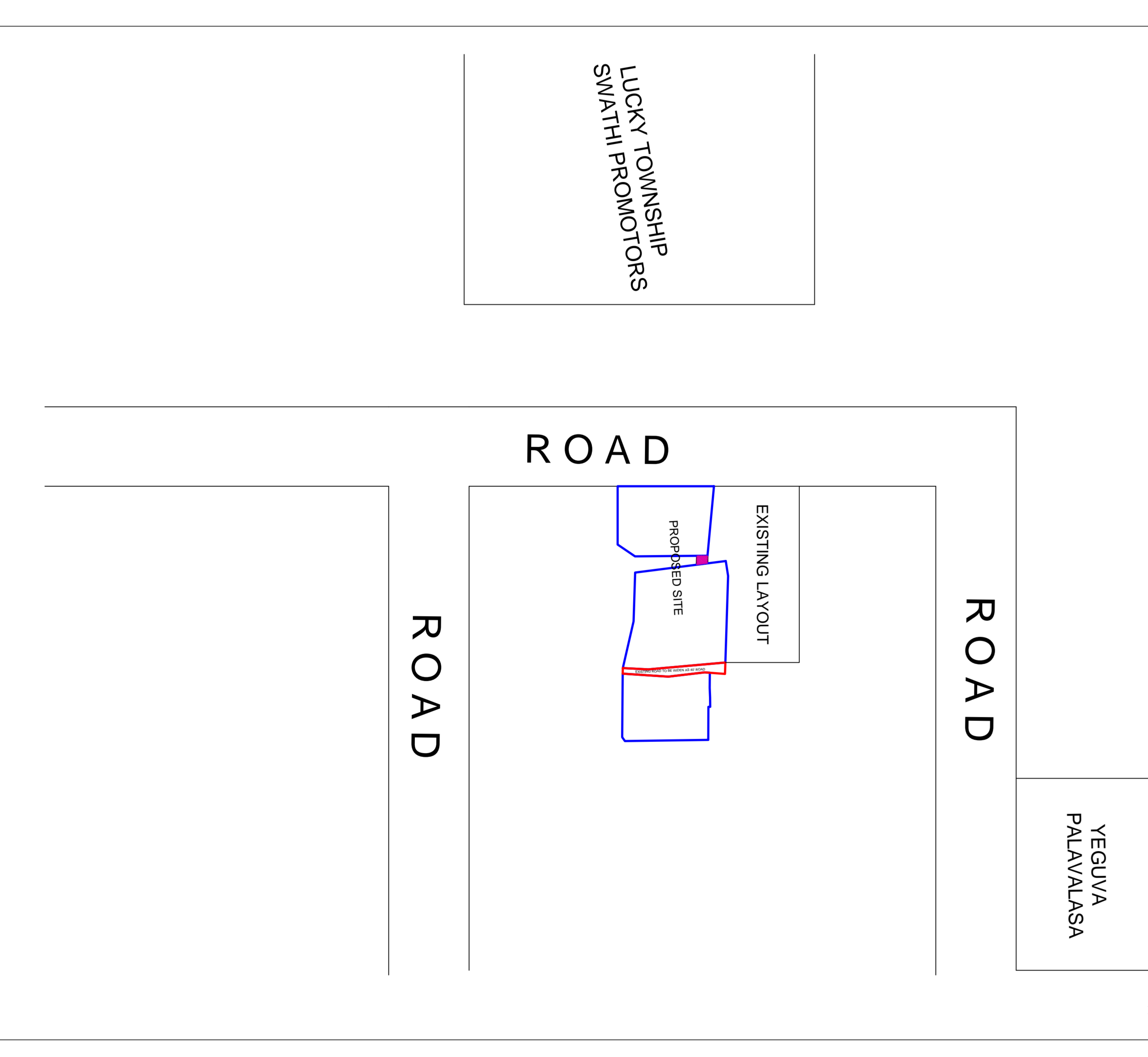

Sl. No.	Particulars	Area (Ac. Chs)	Area (Sq. Mts)
1	Area of 63 Part	0.32	1295.04
2	Area of 66 Part	0.30	1214.10
3	Area of 63/18	0.18	728.46
4	Area of 66/24	0.14	566.58
5	Area of 63/12	1.34	5422.98
6	Area of 63/14	0.63	2548.61
7	Area of 63/15	0.11	445.17
8	Area of 63/16	0.12	485.84
9	Area of 63/17	0.86	3400.42
10	Area of 66/2	0.14	566.58
11	Area of 66/5	0.06	242.82
12	Area of 66/8	0.13	526.11
13	Area of 66/9	0.13	526.11
14	Area of 66/10	0.18	728.46
15	Area of 66/11	0.63+0.17	2347.26
16	Area of 66/12	0.30	1214.10
17	Area of 66/13	0.30	1214.10
18	Total	7.14	28831.34

COGNITIVE MAP

Legend:

- Proposed LAY-OUT
- EXISTING LAY-OUT
- ROAD
- OPEN SPACE
- 12M WIDE INTERNAL ROAD
- 40'-0" WIDE ROAD
- EXISTING 40' VILLAGE ROAD

Scale: 1:400

North Arrow: [Symbol]

Project Details:

Project Name: PALAVALASA VILLAGE
 Location: ANANDAPURAM MANDAL, VISAKHAPATNAM DISTRICT
 Date: 2021-11-15
 Prepared by: [Name]
 Checked by: [Name]