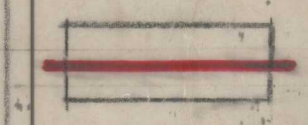

PROPOSED E.W.S. LAY-OUT  
IN S. NO. 310/2 OF ANANDA  
PURAM VILLAGE OF ANANDA  
PURAM MANDAL

LAND USE ANALYSIS

SL. NO.	DESCRIPTION	EXTENT AC-	PERCENTAGE
1.	PLOTTED AREA	1	
2.	ROADS AREA	0	
3.	OPENSACE AREA	0	
TOTAL EXTENT OF LAYOUT		2	

 LAY-OUT BOUND

SL. NO.	SIZE OF PLOTS	NO. OF PLOTS
1.	24'-0" X 40'-0"	54

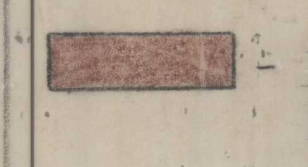
 THIS PART OF LAND HAS TO BE ACQUIRED BY M.R.O. FOR FORMATION OF APPROACH ROAD

SCALE: 1" = 66'-0"  
FILE R.C NO. 1920/90H,  
L.P. NO. 75/90.

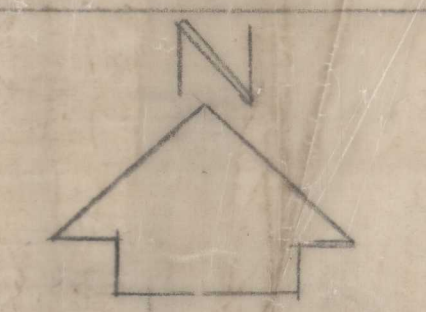

*M. S. Reddy*  
27/8/90  
SURVEYOR/D'MAN

*[Signature]*  
28/8/90  
CHIEF PLANNING OFFICER

*[Signature]*  
31/8/90  
JUNIOR PLANNING OFFICER

*[Signature]*  
31/8/90  
ASSISTANT PLANNING OFFICER

*[Signature]*  
VICE-CHAIRMAN

VISAKHAPATNAM  
DEVELOPMENT AUTHORITY

