

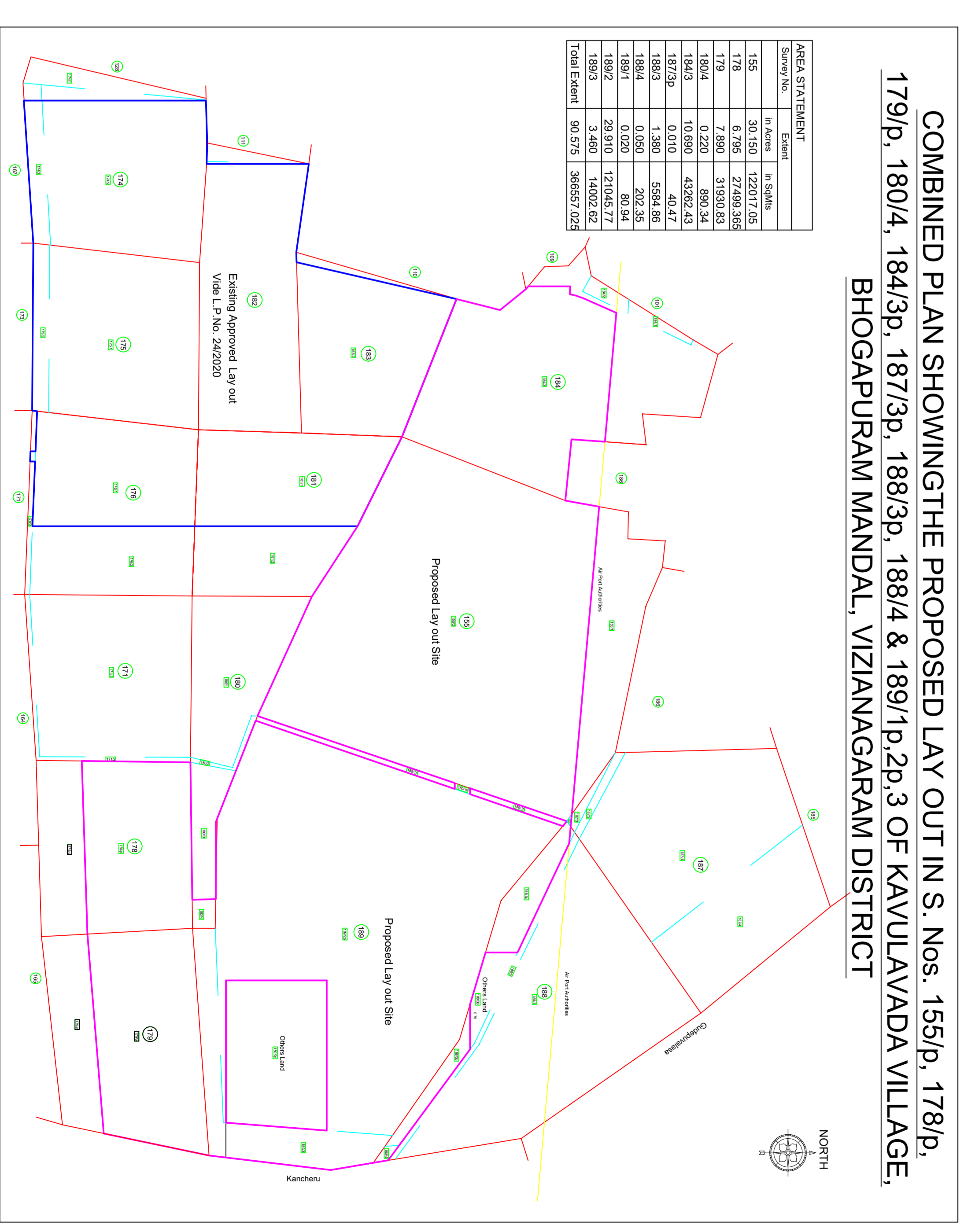

Site Plan
(Scale: 1:1000)



COMBINED PLAN SHOWING THE PROPOSED LAY OUT IN S. Nos. 155/1p, 178/1p, 179/1p, 180/4, 184/3p, 187/3p, 188/3p, 188/4 & 189/1p, 2p, 3 OF KAVULAVADA VILLAGE, BHOGAPURAM MANDAL, VIZIANAGARAM DISTRICT

Sl. No.	Description	Area (Sq. Mts)	Area (Acres)
1	Plot 1	100	2.28
2	Plot 2	100	2.28
3	Plot 3	100	2.28
4	Plot 4	100	2.28
5	Plot 5	100	2.28
6	Plot 6	100	2.28
7	Plot 7	100	2.28
8	Plot 8	100	2.28
9	Plot 9	100	2.28
10	Plot 10	100	2.28
11	Plot 11	100	2.28
12	Plot 12	100	2.28
13	Plot 13	100	2.28
14	Plot 14	100	2.28
15	Plot 15	100	2.28
16	Plot 16	100	2.28
17	Plot 17	100	2.28
18	Plot 18	100	2.28
19	Plot 19	100	2.28
20	Plot 20	100	2.28
21	Plot 21	100	2.28
22	Plot 22	100	2.28
23	Plot 23	100	2.28
24	Plot 24	100	2.28
25	Plot 25	100	2.28
26	Plot 26	100	2.28
27	Plot 27	100	2.28
28	Plot 28	100	2.28
29	Plot 29	100	2.28
30	Plot 30	100	2.28
31	Plot 31	100	2.28
32	Plot 32	100	2.28
33	Plot 33	100	2.28
34	Plot 34	100	2.28
35	Plot 35	100	2.28
36	Plot 36	100	2.28
37	Plot 37	100	2.28
38	Plot 38	100	2.28
39	Plot 39	100	2.28
40	Plot 40	100	2.28
41	Plot 41	100	2.28
42	Plot 42	100	2.28
43	Plot 43	100	2.28
44	Plot 44	100	2.28
45	Plot 45	100	2.28
46	Plot 46	100	2.28
47	Plot 47	100	2.28
48	Plot 48	100	2.28
49	Plot 49	100	2.28
50	Plot 50	100	2.28
51	Plot 51	100	2.28
52	Plot 52	100	2.28
53	Plot 53	100	2.28
54	Plot 54	100	2.28
55	Plot 55	100	2.28
56	Plot 56	100	2.28
57	Plot 57	100	2.28
58	Plot 58	100	2.28
59	Plot 59	100	2.28
60	Plot 60	100	2.28
61	Plot 61	100	2.28
62	Plot 62	100	2.28
63	Plot 63	100	2.28
64	Plot 64	100	2.28
65	Plot 65	100	2.28
66	Plot 66	100	2.28
67	Plot 67	100	2.28
68	Plot 68	100	2.28
69	Plot 69	100	2.28
70	Plot 70	100	2.28
71	Plot 71	100	2.28
72	Plot 72	100	2.28
73	Plot 73	100	2.28
74	Plot 74	100	2.28
75	Plot 75	100	2.28
76	Plot 76	100	2.28
77	Plot 77	100	2.28
78	Plot 78	100	2.28
79	Plot 79	100	2.28
80	Plot 80	100	2.28
81	Plot 81	100	2.28
82	Plot 82	100	2.28
83	Plot 83	100	2.28
84	Plot 84	100	2.28
85	Plot 85	100	2.28
86	Plot 86	100	2.28
87	Plot 87	100	2.28
88	Plot 88	100	2.28
89	Plot 89	100	2.28
90	Plot 90	100	2.28
91	Plot 91	100	2.28
92	Plot 92	100	2.28
93	Plot 93	100	2.28
94	Plot 94	100	2.28
95	Plot 95	100	2.28
96	Plot 96	100	2.28
97	Plot 97	100	2.28
98	Plot 98	100	2.28
99	Plot 99	100	2.28
100	Plot 100	100	2.28
101	Plot 101	100	2.28
102	Plot 102	100	2.28
103	Plot 103	100	2.28
104	Plot 104	100	2.28
105	Plot 105	100	2.28
106	Plot 106	100	2.28
107	Plot 107	100	2.28
108	Plot 108	100	2.28
109	Plot 109	100	2.28
110	Plot 110	100	2.28
111	Plot 111	100	2.28
112	Plot 112	100	2.28
113	Plot 113	100	2.28
114	Plot 114	100	2.28
115	Plot 115	100	2.28
116	Plot 116	100	2.28
117	Plot 117	100	2.28
118	Plot 118	100	2.28
119	Plot 119	100	2.28
120	Plot 120	100	2.28
121	Plot 121	100	2.28
122	Plot 122	100	2.28
123	Plot 123	100	2.28
124	Plot 124	100	2.28
125	Plot 125	100	2.28
126	Plot 126	100	2.28
127	Plot 127	100	2.28
128	Plot 128	100	2.28
129	Plot 129	100	2.28
130	Plot 130	100	2.28
131	Plot 131	100	2.28
132	Plot 132	100	2.28
133	Plot 133	100	2.28
134	Plot 134	100	2.28
135	Plot 135	100	2.28
136	Plot 136	100	2.28
137	Plot 137	100	2.28
138	Plot 138	100	2.28
139	Plot 139	100	2.28
140	Plot 140	100	2.28
141	Plot 141	100	2.28
142	Plot 142	100	2.28
143	Plot 143	100	2.28
144	Plot 144	100	2.28
145	Plot 145	100	2.28
146	Plot 146	100	2.28
147	Plot 147	100	2.28
148	Plot 148	100	2.28
149	Plot 149	100	2.28
150	Plot 150	100	2.28
151	Plot 151	100	2.28
152	Plot 152	100	2.28
153	Plot 153	100	2.28
154	Plot 154	100	2.28
155	Plot 155	100	2.28
156	Plot 156	100	2.28
157	Plot 157	100	2.28
158	Plot 158	100	2.28
159	Plot 159	100	2.28
160	Plot 160	100	2.28
161	Plot 161	100	2.28
162	Plot 162	100	2.28
163	Plot 163	100	2.28
164	Plot 164	100	2.28
165	Plot 165	100	2.28
166	Plot 166	100	2.28
167	Plot 167	100	2.28
168	Plot 168	100	2.28
169	Plot 169	100	2.28
170	Plot 170	100	2.28
171	Plot 171	100	2.28
172	Plot 172	100	2.28
173	Plot 173	100	2.28
174	Plot 174	100	2.28
175	Plot 175	100	2.28
176	Plot 176	100	2.28
177	Plot 177	100	2.28
178	Plot 178	100	2.28
179	Plot 179	100	2.28
180	Plot 180	100	2.28
181	Plot 181	100	2.28
182	Plot 182	100	2.28
183	Plot 183	100	2.28
184	Plot 184	100	2.28
185	Plot 185	100	2.28
186	Plot 186	100	2.28
187	Plot 187	100	2.28
188	Plot 188	100	2.28
189	Plot 189	100	2.28
190	Plot 190	100	2.28
191	Plot 191	100	2.28
192	Plot 192	100	2.28
193	Plot 193	100	2.28
194	Plot 194	100	2.28
195	Plot 195	100	2.28
196	Plot 196	100	2.28
197	Plot 197	100	2.28
198	Plot 198	100	2.28
199	Plot 199	100	2.28
200	Plot 200	100	2.28
201	Plot 201	100	2.28
202	Plot 202	100	2.28
203	Plot 203	100	2.28
204	Plot 204	100	2.28
205	Plot 205	100	2.28
206	Plot 206	100	2.28
207	Plot 207	100	2.28
208	Plot 208	100	2.28
209	Plot 209	100	2.28
210	Plot 210	100	2.28
211	Plot 211	100	2.28
212	Plot 212	100	2.28
213	Plot 213	100	2.28
214	Plot 214	100	2.28
215	Plot 215	100	2.28
216	Plot 216	100	2.28
217	Plot 217	100	2.28
218	Plot 218	100	2.28
219	Plot 219	100	2.28
220	Plot 220	100	2.28
221	Plot 221	100	2.28
222	Plot 222	100	2.28
223	Plot 223	100	2.28
224	Plot 224	100	2.28
225	Plot 225	100	2.28
226	Plot 226	100	2.28
227	Plot 227	100	2.28
228	Plot 228	100	2.28
229	Plot 229	100	2.28
230	Plot 230	100	2.28
231	Plot 231	100	2.28
232	Plot 232	100	2.28
233	Plot 233	100	2.28
234	Plot 234	100	2.28
235	Plot 235	100	2.28
236	Plot 236	100	2.28
237	Plot 237	100	2.28
238	Plot 238	100	2.28
239	Plot 239	100	2.28
240	Plot 240	100	2.28
241	Plot 241	100	2.28
242	Plot 242	100	2.28
243	Plot 243	100	2.28
244	Plot 244	100	2.28
245	Plot 245	100	2.28
246	Plot 246	100	2.28
247	Plot 247	100	2.28
248	Plot 248	100	2.28
249	Plot 249	100	2.28
250	Plot 250	100	2.28
251	Plot 251	100	2.28
252	Plot 252	100	2.28
253	Plot 253	100	2.28
254	Plot 254	100	2.28
255	Plot 255	100	2.28
256	Plot 256	100	2.28
257	Plot 257	100	2.28
258	Plot 258	100	2.28
259	Plot 259	100	2.28
260			

FLP NO: 1167/0066/LP/MDA/2020 SHEET NO: 0 DATE: 13/03/2021

Project Title: PLAN SHOWING THE PROPOSED LAY OUT SURVEY No. 1569, 1789, 1799, 1804, 1809, 1810, 1811, 1812, 1813, 1814 & 1815 TO 203 OF KAVULAVADA VILLAGE, KAVULAVADA, PANCHAYATI, BROOKFIELD MANICAL, VEDANGARAM DISTRICT, TAMIL NADU TO LAY OUT OWNER CON DEVELOPER: M/s SANTIAM ESTATES PVT. LTD. Represented By Its Managing Director: SRI. APPALA RAJA KANNA, SU. LAW NO. 1, SETTAKAMA ROAD, VESAKAPATTANAM AND OWNERS: 1. M/s SANTIAM ESTATES PVT. LTD. 2. Sri. Odumakula Venkata Padmanabha Rajasekar 3. Sri. Challa Venkata Ananda Prasad Raju 4. Sri. Guttanavala Nuthala 5. Sri. Suresh Kumar Venkateswara Rao 6. Sri. Akuri Ramiah 7. Sri. Venkateswara Prasad Rao 8. Sri. Poluri Sri Venkata Krishna Murthy Mallikarjuna Rao 9. Sri. Srin. Palakudi Sriharsha 10. Sri. Palakudi Prasad 11. Sri. Lingam Srinivas Lakshmi 12. Sri. Kethan Sri Dew. 13. Sri. Kakaripudi Saranya Raju 14. Sri. Kakaripudi Chitra Saranya Raju 15. Sri. Prasadappa Idapa 16. Sri. Saha Ramu 17. Sri. Saha Srinivas Srinivas Venkatesham

Individual Plot Area

Plot No.	Area	Plot Area	Plot Area	Plot Area	Plot Area	Plot Area	Plot Area	Plot Area	Plot Area
1	INTERNAL ROAD-2	100.00	780.15	10.00	24.38	-	0.00	-	24.38
2	INTERNAL ROAD-2	100.00	780.15	10.00	24.38	-	0.00	-	24.38
3	INTERNAL ROAD-2	100.00	780.15	10.00	24.38	-	0.00	-	24.38
4	INTERNAL ROAD-2	100.00	1017.82	10.00	27.20	-	0.00	-	27.20
5	INTERNAL ROAD-2	100.00	574.06	10.00	28.20	-	0.00	-	28.20
6	INTERNAL ROAD-2	100.00	742.36	10.00	24.38	-	0.00	-	24.38
7	INTERNAL ROAD-2	100.00	742.36	10.00	24.38	-	0.00	-	24.38
8	INTERNAL ROAD-2	100.00	664.16	10.00	24.43	-	0.00	-	24.43
9	INTERNAL ROAD-2	100.00	668.00	10.00	24.38	-	0.00	-	24.38
10	INTERNAL ROAD-2	100.00	668.00	10.00	24.38	-	0.00	-	24.38
11	INTERNAL ROAD-2	100.00	668.00	10.00	24.38	-	0.00	-	24.38
12	INTERNAL ROAD-2	100.00	668.00	10.00	24.38	-	0.00	-	24.38
13	INTERNAL ROAD-2	100.00	668.00	10.00	24.38	-	0.00	-	24.38
14	INTERNAL ROAD-2	100.00	668.00	10.00	24.38	-	0.00	-	24.38
15	INTERNAL ROAD-2	100.00	668.00	10.00	24.38	-	0.00	-	24.38
16	INTERNAL ROAD-2	100.00	668.00	10.00	24.38	-	0.00	-	24.38
17	INTERNAL ROAD-2	100.00	668.00	10.00	24.38	-	0.00	-	24.38
18	INTERNAL ROAD-2	100.00	668.00	10.00	24.38	-	0.00	-	24.38
19	INTERNAL ROAD-2	100.00	668.00	10.00	24.38	-	0.00	-	24.38
20	INTERNAL ROAD-2	100.00	668.00	10.00	24.38	-	0.00	-	24.38
21	INTERNAL ROAD-2	100.00	668.00	10.00	24.38	-	0.00	-	24.38
22	INTERNAL ROAD-2	100.00	668.00	10.00	24.38	-	0.00	-	24.38
23	INTERNAL ROAD-2	100.00	668.00	10.00	24.38	-	0.00	-	24.38
24	INTERNAL ROAD-2	100.00	668.00	10.00	24.38	-	0.00	-	24.38
25	INTERNAL ROAD-2	100.00	668.00	10.00	24.38	-	0.00	-	24.38
26	INTERNAL ROAD-2	100.00	668.00	10.00	24.38	-	0.00	-	24.38
27	INTERNAL ROAD-2	100.00	668.00	10.00	24.38	-	0.00	-	24.38
28	INTERNAL ROAD-2	100.00	668.00	10.00	24.38	-	0.00	-	24.38
29	INTERNAL ROAD-2	100.00	668.00	10.00	24.38	-	0.00	-	24.38
30	INTERNAL ROAD-2	100.00	668.00	10.00	24.38	-	0.00	-	24.38
31	INTERNAL ROAD-2	100.00	668.00	10.00	24.38	-	0.00	-	24.38
32	INTERNAL ROAD-2	100.00	668.00	10.00	24.38	-	0.00	-	24.38
33	INTERNAL ROAD-2	100.00	668.00	10.00	24.38	-	0.00	-	24.38
34	INTERNAL ROAD-2	100.00	668.00	10.00	24.38	-	0.00	-	24.38
35	INTERNAL ROAD-2	100.00	668.00	10.00	24.38	-	0.00	-	24.38
36	INTERNAL ROAD-2	100.00	668.00	10.00	24.38	-	0.00	-	24.38
37	INTERNAL ROAD-2	100.00	668.00	10.00	24.38	-	0.00	-	24.38
38	INTERNAL ROAD-2	100.00	668.00	10.00	24.38	-	0.00	-	24.38
39	INTERNAL ROAD-2	100.00	668.00	10.00	24.38	-	0.00	-	24.38
40	INTERNAL ROAD-2	100.00	668.00	10.00	24.38	-	0.00	-	24.38
41	INTERNAL ROAD-2	100.00	668.00	10.00	24.38	-	0.00	-	24.38
42	INTERNAL ROAD-2	100.00	668.00	10.00	24.38	-	0.00	-	24.38
43	INTERNAL ROAD-2	100.00	668.00	10.00	24.38	-	0.00	-	24.38
44	INTERNAL ROAD-2	100.00	668.00	10.00	24.38	-	0.00	-	24.38
45	INTERNAL ROAD-2	100.00	668.00	10.00	24.38	-	0.00	-	24.38
46	INTERNAL ROAD-2	100.00	668.00	10.00	24.38	-	0.00	-	24.38
47	INTERNAL ROAD-2	100.00	668.00	10.00	24.38	-	0.00	-	24.38
48	INTERNAL ROAD-2	100.00	668.00	10.00	24.38	-	0.00	-	24.38
49	INTERNAL ROAD-2	100.00	668.00	10.00	24.38	-	0.00	-	24.38
50	INTERNAL ROAD-2	100.00	668.00	10.00	24.38	-	0.00	-	24.38
51	INTERNAL ROAD-2	100.00	668.00	10.00	24.38	-	0.00	-	24.38
52	INTERNAL ROAD-2	100.00	668.00	10.00	24.38	-	0.00	-	24.38
53	INTERNAL ROAD-2	100.00	668.00	10.00	24.38	-	0.00	-	24.38
54	INTERNAL ROAD-2	100.00	668.00	10.00	24.38	-	0.00	-	24.38
55	INTERNAL ROAD-2	100.00	668.00	10.00	24.38	-	0.00	-	24.38
56	INTERNAL ROAD-2	100.00	668.00	10.00	24.38	-	0.00	-	24.38
57	INTERNAL ROAD-2	100.00	668.00	10.00	24.38	-	0.00	-	24.38
58	INTERNAL ROAD-2	100.00	668.00	10.00	24.38	-	0.00	-	24.38
59	INTERNAL ROAD-2	100.00	668.00	10.00	24.38	-	0.00	-	24.38
60	INTERNAL ROAD-2	100.00	668.00	10.00	24.38	-	0.00	-	24.38
61	INTERNAL ROAD-2	100.00	668.00	10.00	24.38	-	0.00	-	24.38
62	INTERNAL ROAD-2	100.00	668.00	10.00	24.38	-	0.00	-	24.38
63	INTERNAL ROAD-2	100.00	668.00	10.00	24.38	-	0.00	-	24.38
64	INTERNAL ROAD-2	100.00	668.00	10.00	24.38	-	0.00	-	24.38
65	INTERNAL ROAD-2	100.00	668.00	10.00	24.38	-	0.00	-	24.38
66	INTERNAL ROAD-2	100.00	668.00	10.00	24.38	-	0.00	-	24.38
67	INTERNAL ROAD-2	100.00	668.00	10.00	24.38	-	0.00	-	24.38
68	INTERNAL ROAD-2	100.00	668.00	10.00	24.38	-	0.00	-	24.38
69	INTERNAL ROAD-2	100.00	668.00	10.00	24.38	-	0.00	-	24.38
70	INTERNAL ROAD-2	100.00	668.00	10.00	24.38	-	0.00	-	24.38
71	INTERNAL ROAD-2	100.00	668.00	10.00	24.38	-	0.00	-	24.38
72	INTERNAL ROAD-2	100.00	668.00	10.00	24.38	-	0.00	-	24.38
73	INTERNAL ROAD-2	100.00	668.00	10.00	24.38	-	0.00	-	24.38
74	INTERNAL ROAD-2	100.00	668.00	10.00	24.38	-	0.00	-	24.38
75	INTERNAL ROAD-2	100.00	668.00	10.00	24.38	-	0.00	-	24.38
76	INTERNAL ROAD-2	100.00	668.00	10.00	24.38	-	0.00	-	24.38
77	INTERNAL ROAD-2	100.00	668.00	10.00	24.38	-	0.00	-	24.38
78	INTERNAL ROAD-2	100.00	668.00	10.00	24.38	-	0.00	-	24.38
79	INTERNAL ROAD-2	100.00	668.00	10.00	24.38	-	0.00	-	24.38
80	INTERNAL ROAD-2	100.00	668.00	10.00	24.38	-	0.00	-	24.38
81	INTERNAL ROAD-2	100.00	668.00	10.00	24.38	-	0.00	-	24.38
82	INTERNAL ROAD-2	100.00	668.00	10.00	24.38	-	0.00	-	24.38
83	INTERNAL ROAD-2	100.00	668.00	10.00	24.38	-	0.00	-	24.38
84	INTERNAL ROAD-2	100.00	668.00	10.00	24.38	-	0.00	-	24.38
85	INTERNAL ROAD-2	100.00	668.00	10.00	24.38	-	0.00	-	24.38
86	INTERNAL ROAD-2	100.00	668.00	10.00	24.38	-	0.00	-	24.38
87	INTERNAL ROAD-2	100.00	668.00	10.00	24.38	-	0.00	-	24.38
88	INTERNAL ROAD-2	100.00	668.00	10.00	24.38	-	0.00	-	24.38
89	INTERNAL ROAD-2	100.00	668.00	10.00	24.38	-	0.00	-	24.38
90	INTERNAL ROAD-2	100.00	668.00	10.00	24.38	-	0.00	-	24.38
91	INTERNAL ROAD-2	100.00	668.00	10.00	24.38	-	0.00	-	24.38
92	INTERNAL ROAD-2	100.00	668.00	10.00	24.38	-	0.00	-	24.38
93	INTERNAL ROAD-2	100.00	668.00	10.00	24.38	-	0.00	-	24.38
94	INTERNAL ROAD-2	100.00	668.00	10.00	24.38	-	0.00	-	24.38
95	INTERNAL ROAD-2	100.00	668.00	10.00	24.38	-	0.00	-	24.38
96	INTERNAL ROAD-2	100.00	668.00	10.00	24.38	-	0.00	-	24.38
97	INTERNAL ROAD-2	100.00	668.00	10.00	24.38	-	0.00	-	24.38
98	INTERNAL ROAD-2	100.00	668.00	10.00	24.38	-	0.00	-	24.38
99	INTERNAL ROAD-2	100.00	668.00	10.00	24.38	-	0.00	-	24.38
100	INTERNAL ROAD-2	100.00	668.00	10.00	24.38	-	0.00	-	24.38
101	INTERNAL ROAD-2	100.00	668.00	10.00	24.38	-	0.00	-	24.38
102	INTERNAL ROAD-2	100.00	668.00	10.00	24.38	-	0.00	-	24.38
103	INTERNAL ROAD-2	100.00	668.00	10.00	24.38	-	0.00	-	24.38
104	INTERNAL ROAD-2	100.00	668.00	10.00	24.38	-	0.00	-	24.38
105	INTERNAL ROAD-2	100.00	668.00	10.00	24.38	-	0.00	-	24.38
106	INTERNAL ROAD-2	100.00	668.00	10.00	24.38	-	0.00	-	24.38
107	INTERNAL ROAD-2	100.00	668.00	10.00	24.38	-	0.00	-	24.38
108	INTERNAL ROAD-2	100.00	668.00	10.00	24.38	-	0.00	-	24.38
109	INTERNAL ROAD-2	100.00	668.00	10.00	24.38	-	0.00	-	24.38
110	INTERNAL ROAD-2	100.00	668.00	10.00	24.38	-	0.00	-	24.38
111	INTERNAL ROAD-2	100.00	668.00	10.00	24.38	-	0.00	-	24.38
112	INTERNAL ROAD-2	100.00	668.00	10.00	24.38	-	0.00	-	24.38
113	INTERNAL ROAD-2	100.00	668.00	10.00	24.38	-	0.00	-	24.38
114	INTERNAL ROAD-2	100.00	668.00	10.00	24.38	-	0.00	-	24.38
115	INTERNAL ROAD-2	100.00	668.00	10.00	24.38	-	0.00	-	24.38
116	INTERNAL ROAD-2	100.00	668.00	10.00	24.38	-	0.00	-	24.38
117	INTERNAL ROAD-2	100.00	668.00	10.00	24.38	-	0.00	-	24.38
118	INTERNAL ROAD-2	100.00	668.00	10.00	24.38	-	0.00	-	24.38
119	INTERNAL ROAD-2	100.00	668.00	10.00	24.38	-	0.00	-	24.38
120	INTERNAL ROAD-2	100.00	668.00	10.00	24.38	-	0.00	-	24.38
121	INTERNAL ROAD-2	100.00	668.00	10.00	24.38	-	0.00	-	24.38
122	INTERNAL ROAD-2	100.00	668.00	10.00	24.38	-	0.00	-	24.38
123	INTERNAL ROAD-2	100.00	668.00	10.00	24.38	-	0.00	-	24.38
124	INTERNAL ROAD-2	100.00	668.00	10.00	24.38	-	0.00	-	24.38
125	INTERNAL ROAD-2	100.00	668.00	10.00	24.38	-	0.00	-	24.38
126	INTERNAL ROAD-2	100.00	668.00	10.00	24.38	-	0.00	-	24.38
127	INTERNAL ROAD-2	100.00	668.00	10.00	24.38	-	0.00	-	24.38
128	INTERNAL ROAD-2	100.00	668						