

(84)

RAIWADA CANNAL

TO CHINTAGATLA
(VIA) SABBAVARAM

(77)

EXISTING COLONY

20'-0" W I D E R O A D

EXISTING COLONY

EXISTING
ARROCK BOTTLING
UNIT - (GOVT. OWNED)

M.E.S
BOUNDARY

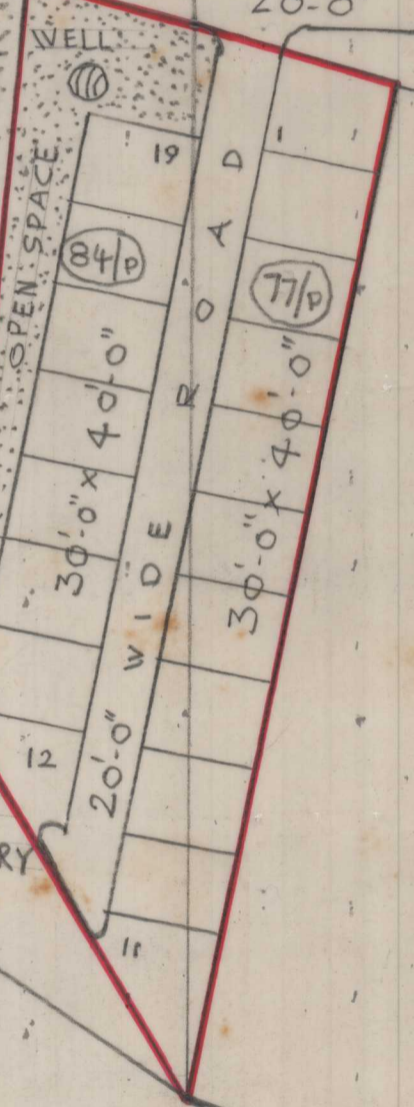

V.NO. 35 OF NARAVA

EXISTING
COLONY
LAY-OUT

TO NARAVA

EXISTING VILLAGE ROAD

V.NO. OF PEDAGADI

PROPOSED E.V.S LAY-OUT
IN S.NO. 77/P & 84/P OF
JERRIPOTHULAPALEM VILLAGE-
PENDURTHI MANDAL
VISAKHAPATNAM

TOTAL LAY-OUT EXTENT - ACS.0.80
CENTS

LAND USE ANALYSIS :-

S.NO	DESCRIPTION	ACS - CENTS	PERCENTAGE
1	PLOTTED AREA	0.51	63.75
2	ROADS AREA	0.14	17.50
3	OPEN SPACE AREA	0.15	18.75
TOTAL EXTENT ACS		0.80	100.00

PLOT SIZE : 30'-0" x 40'-0"
TOTAL NO. OF PLOTS - 19 NOS

LAY-OUT BOUNDARY

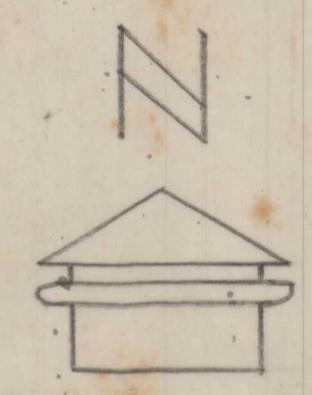

SCALE :-
1 INCH = 66 FEET

FILE RC.NO. 1593/90 G3
L.P. NO. 62/90

Popal
30.6.90
ARCH. D'MAN

B. Vijaya Lakshmi
30/6/90
JUNIOR PLANNING OFFICER

[Signature]
30/6/90
CHIEF PLANNING OFFICER

M. M. M.
30/6/90
ASST. PLANNING OFFICER

Binoy Kumar
27/7/90
VICE-CHAIRMAN

VISAKHAPATNAM URBAN
DEVELOPMENT AUTHORITY.