

372
SECTOR CENTRE

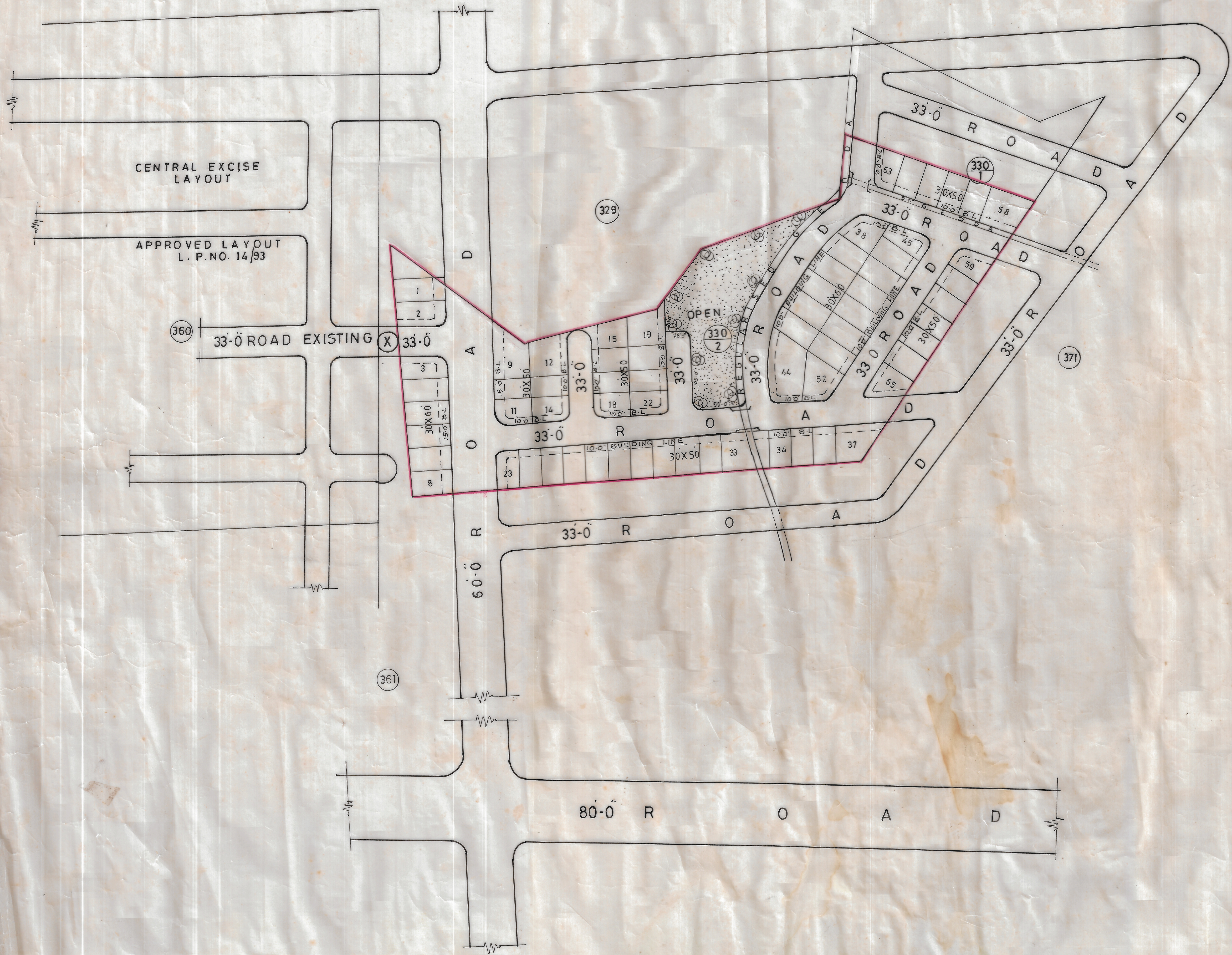

PROPOSED LAYOUT IN
S. NO. 330/2 OF MADHURAVADA
VILLAGE VISAKHAPATNAM
DISTRICT BELONGS TO
SRI K. VENKATESWARA
RAJU, G.P.A. HOLDER

LAND USE ANALYSIS

SL. NO.	DESCRIPTION	EXTENT AC-CT	PERCENT
1	PLOTTED AREA	2.93	
2	ROADS AREA	1.56	
3	OPEN SPACE AREA	0.51	
TOTAL EXTENT OF LAYOUT		5.00	

LAYOUT BOUNDARY

SL. NO.	SIZE OF PLOTS	NO
1	30-0 X 60-0	
2	30-0 X 50-0	
TOTAL NO. OF PLOTS		

(X) APPROACH ROAD TO BE FORMED BY THE GEDDA DULY OBTAINING PERMISSION FROM THE REVENUE AUTHORITY. (REV. AUTHORITY ISSUED VIDE PRODG. OF DIST. RC. DIS. 8756/94/B2/DT. 30-11-95 & REFORMED ALSO)

SCALE : 1=66 0
FILE:RC.NO.2040/93. G4
VUDA.R.NO.472.Dt.26-12-93
L.P. NO. 6/97 (PLP NO. 11/34)

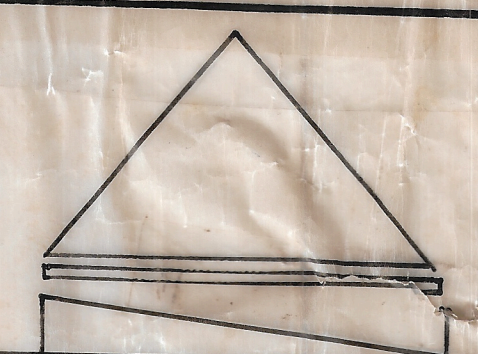

Ch. Rama nathan
A.D.M. 12.6.97

[Signature]
12/6/97
CHIEF PLANNING OFFICER

M. S. N. S. S. S.
12/6/97
JUNIOR PLANNING OFFICER

[Signature]
ASSI PLANNING OFFICER

[Signature]
VICE CHAIRMAN

VISAKHAPATNAM URBAN
DEVELOPMENT AUTHORITY