

PROPOSED E.W. SLAY-OUT FOR
S.NO: 201/13P OF GOLLALAPALEM(V)
SABBAVARAM MANDAL, VISAKHAPATNAM

LAND USE ANALYSIS:-

Sl.No	DESCRIPTION	EXTENT IN ACS.	PERCENTAGE
1.	PLOTTED AREA	0.37	74
2.	ROADS AREA	0.09	18
3.	OPEN AREA	0.04	8
TOTAL		0.50	100

LAY-OUT BOUNDARY

TOTAL NO. OF PLOTS 20
AVERAGE SIZE OF PLOT 27'-0" x 30'-0"
AVERAGE PLOT AREA 90 Sq Yrds.

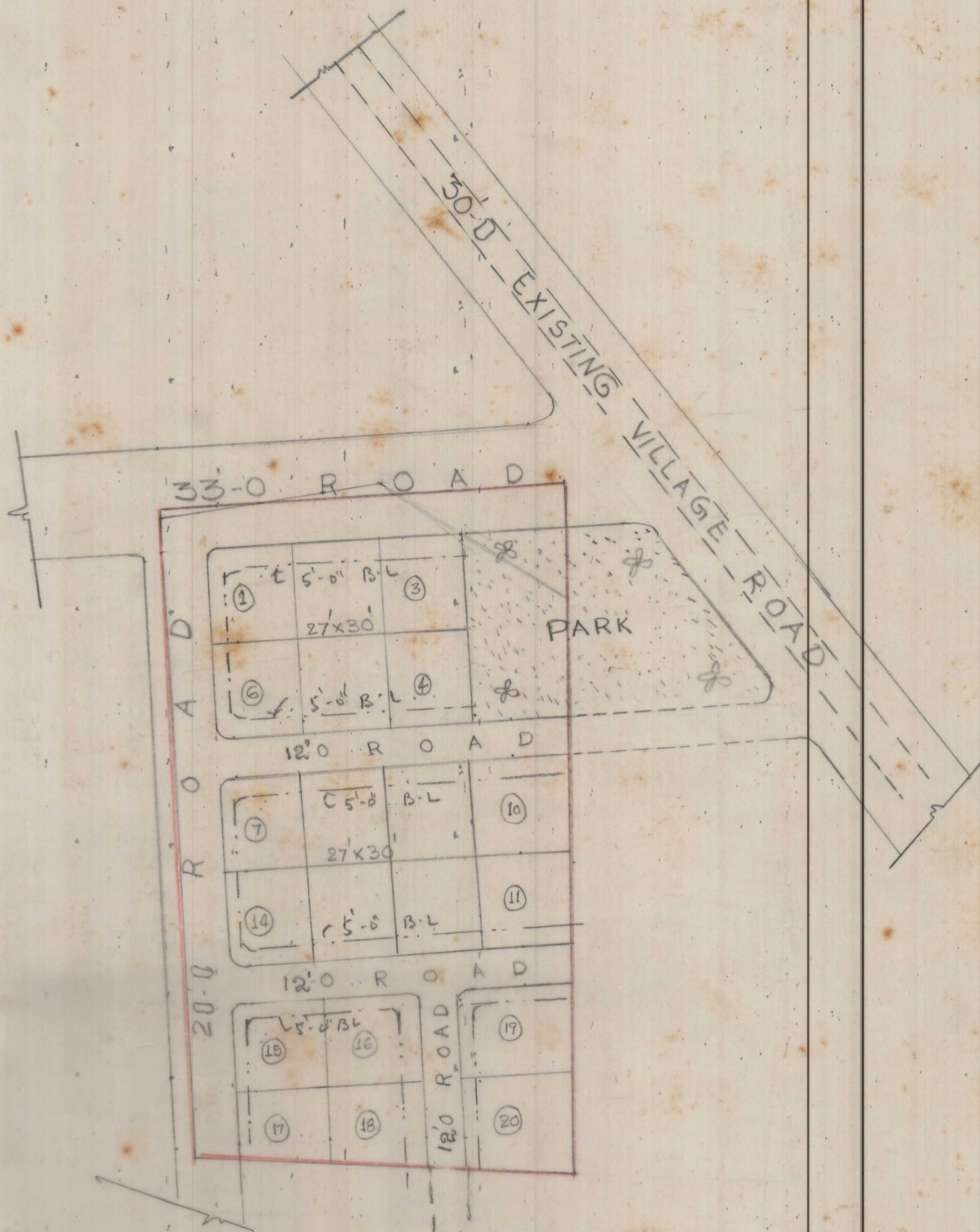

Bina
S/D MAN

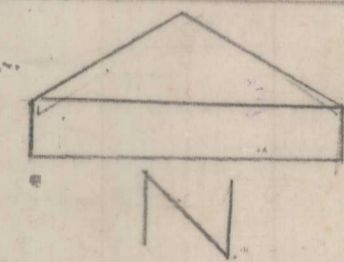

SCALE: 1" = 33' 0"
FILE No: 585/90/91
L.P.No: 49/90

M. Siva
4.6.90
JUNIOR PLANNING OFFICER

Bina
7/6/90
CHIEF PLANNING OFFICER

M. Siva
4.6.90
ASSISTANT PLANNING OFFICER

Bina Kumar
7/6/90
VICE CHAIRMAN

VISAKHAPATNAM URBAN
DEVELOPMENT AUTHORITY

0990