

LAYOUT PLAN
 (SCALE 1:400)

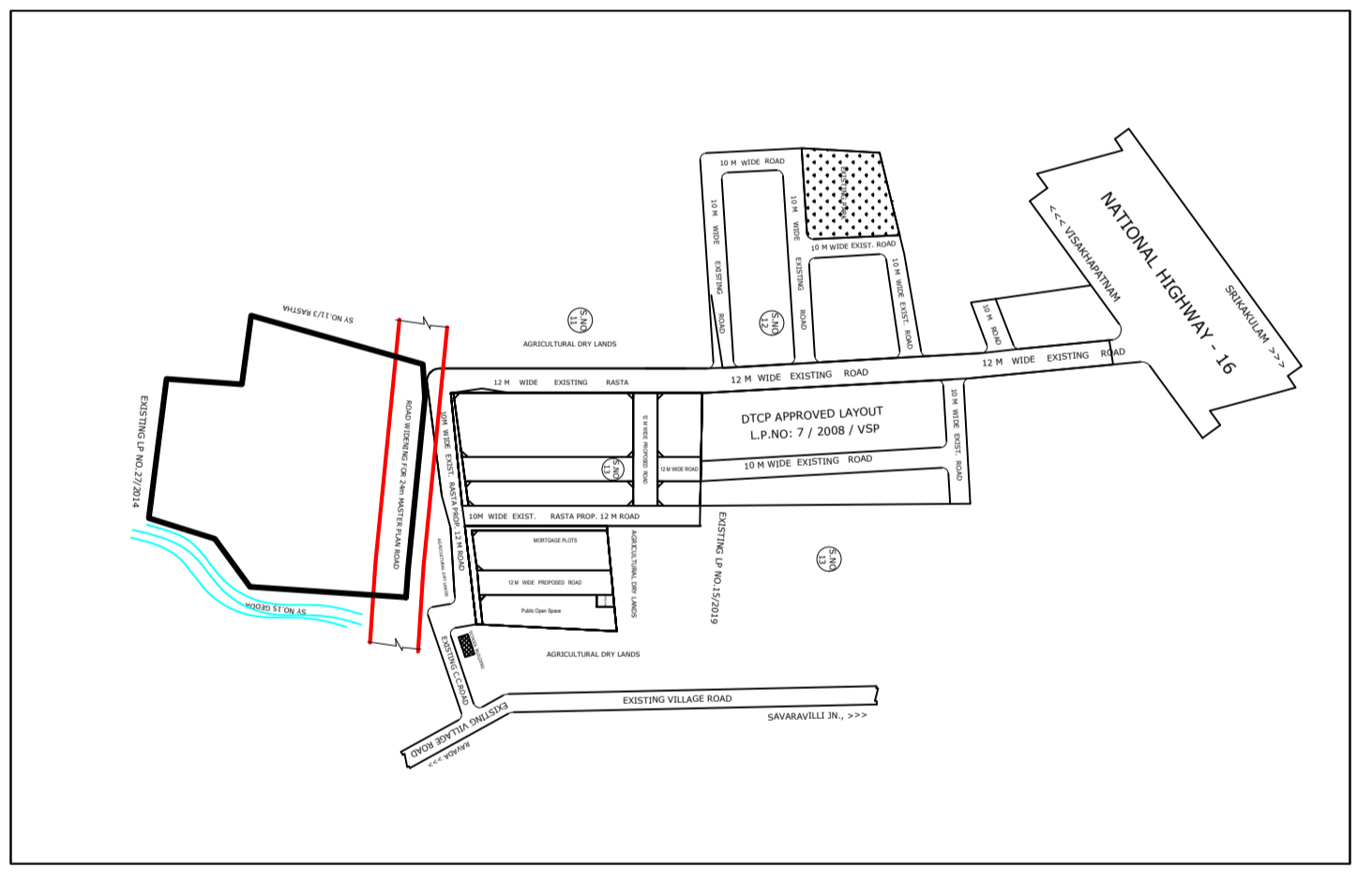

Plot No.	Area	Volume	Height	Usage	Remarks
1	100.00	800	12.54	Residential	
2	100.00	800	8.33	Residential	
3	100.00	125.88	8.00	Residential	
4	100.00	158.69	8.00	Residential	
5	100.00	146.19	8.00	Residential	
6	100.00	167.41	8.00	Residential	
7	100.00	178.83	8.00	Residential	
8	100.00	194.54	8.00	Residential	
9	100.00	212.36	8.00	Residential	
10	100.00	232.20	8.00	Residential	
11	100.00	254.08	8.00	Residential	
12	100.00	278.00	8.00	Residential	
13	100.00	304.00	8.00	Residential	
14	100.00	332.00	8.00	Residential	
15	100.00	362.00	8.00	Residential	
16	100.00	394.00	8.00	Residential	
17	100.00	428.00	8.00	Residential	
18	100.00	464.00	8.00	Residential	
19	100.00	502.00	8.00	Residential	
20	100.00	542.00	8.00	Residential	
21	100.00	584.00	8.00	Residential	
22	100.00	628.00	8.00	Residential	
23	100.00	674.00	8.00	Residential	
24	100.00	722.00	8.00	Residential	
25	100.00	772.00	8.00	Residential	
26	100.00	824.00	8.00	Residential	
27	100.00	878.00	8.00	Residential	
28	100.00	934.00	8.00	Residential	
29	100.00	992.00	8.00	Residential	
30	100.00	1052.00	8.00	Residential	
31	100.00	1114.00	8.00	Residential	
32	100.00	1178.00	8.00	Residential	
33	100.00	1244.00	8.00	Residential	
34	100.00	1312.00	8.00	Residential	
35	100.00	1382.00	8.00	Residential	
36	100.00	1454.00	8.00	Residential	
37	100.00	1528.00	8.00	Residential	
38	100.00	1604.00	8.00	Residential	
39	100.00	1682.00	8.00	Residential	
40	100.00	1762.00	8.00	Residential	
41	100.00	1844.00	8.00	Residential	
42	100.00	1928.00	8.00	Residential	

Project Details		General Conditions	
Project Name	FLP No. 1167/0061/LP/MRDA/2022/Mortgage	1. To be implemented as per the approved layout plan.	
Plot No.	14	2. To be implemented as per the approved layout plan.	
Area	100.00 Sq. Mts.	3. To be implemented as per the approved layout plan.	
Volume	800.00 Cu. Mts.	4. To be implemented as per the approved layout plan.	
Height	12.54 Mts.	5. To be implemented as per the approved layout plan.	
Usage	Residential	6. To be implemented as per the approved layout plan.	
Remarks		7. To be implemented as per the approved layout plan.	

LAND AREA TO MORTGAGE DETAILS

Plot No.	Area	Volume	Height	Usage
1	100.00	800.00	12.54	Residential
2	100.00	800.00	8.33	Residential
3	100.00	125.88	8.00	Residential
4	100.00	158.69	8.00	Residential
5	100.00	146.19	8.00	Residential
6	100.00	167.41	8.00	Residential
7	100.00	178.83	8.00	Residential
8	100.00	194.54	8.00	Residential
9	100.00	212.36	8.00	Residential
10	100.00	232.20	8.00	Residential
11	100.00	254.08	8.00	Residential
12	100.00	278.00	8.00	Residential
13	100.00	304.00	8.00	Residential
14	100.00	332.00	8.00	Residential
15	100.00	362.00	8.00	Residential
16	100.00	394.00	8.00	Residential
17	100.00	428.00	8.00	Residential
18	100.00	464.00	8.00	Residential
19	100.00	502.00	8.00	Residential
20	100.00	542.00	8.00	Residential
21	100.00	584.00	8.00	Residential
22	100.00	628.00	8.00	Residential
23	100.00	674.00	8.00	Residential
24	100.00	722.00	8.00	Residential
25	100.00	772.00	8.00	Residential
26	100.00	824.00	8.00	Residential
27	100.00	878.00	8.00	Residential
28	100.00	934.00	8.00	Residential
29	100.00	992.00	8.00	Residential
30	100.00	1052.00	8.00	Residential
31	100.00	1114.00	8.00	Residential
32	100.00	1178.00	8.00	Residential
33	100.00	1244.00	8.00	Residential
34	100.00	1312.00	8.00	Residential
35	100.00	1382.00	8.00	Residential
36	100.00	1454.00	8.00	Residential
37	100.00	1528.00	8.00	Residential
38	100.00	1604.00	8.00	Residential
39	100.00	1682.00	8.00	Residential
40	100.00	1762.00	8.00	Residential
41	100.00	1844.00	8.00	Residential
42	100.00	1928.00	8.00	Residential

GENERAL CONDITIONS

- To be implemented as per the approved layout plan.
- To be implemented as per the approved layout plan.
- To be implemented as per the approved layout plan.
- To be implemented as per the approved layout plan.
- To be implemented as per the approved layout plan.
- To be implemented as per the approved layout plan.
- To be implemented as per the approved layout plan.

COLOR INDEX

- Proposed Road: Red
- Proposed Internal Road: Green
- Proposed Plot: Yellow
- Proposed Public Open Space: Blue
- Proposed Amenity: Purple
- Proposed Utility Area: Grey
- Proposed Boundary: Black
- Proposed Water Body: Light Blue
- Proposed Greenery: Dark Green
- Proposed Other: Orange

This is a preliminary report and drawing. It is subject to the approval of the competent authorities. The client is responsible for the accuracy of the data provided. The client is also responsible for the accuracy of the data provided. The client is also responsible for the accuracy of the data provided. The client is also responsible for the accuracy of the data provided.