

Site Plan  
(Scale - 1:800)

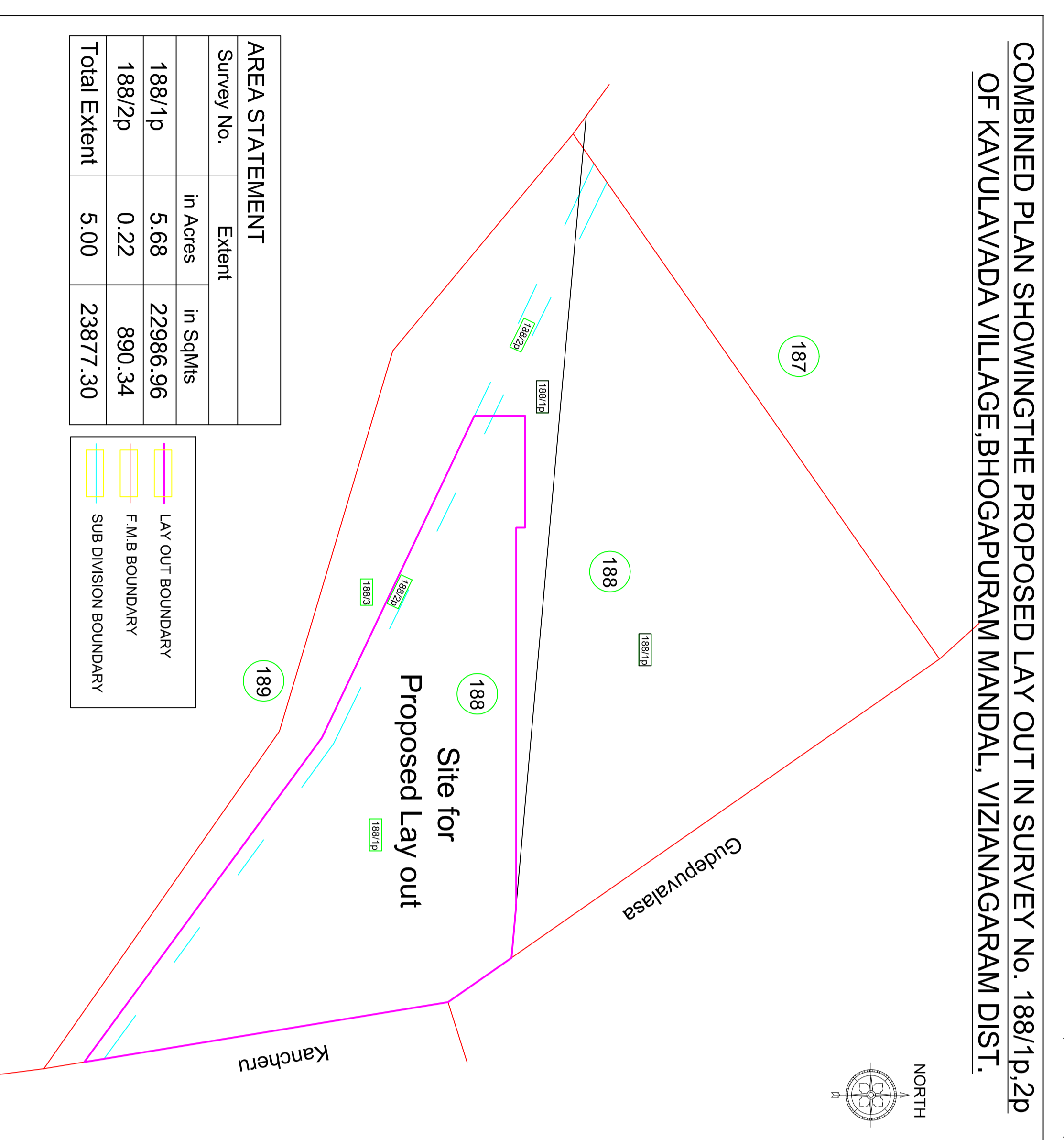

**AREA STATEMENT**

| Survey No.          | Extent      | In Acres        | In SqMts |
|---------------------|-------------|-----------------|----------|
| 188/1p              | 5.68        | 22986.96        |          |
| 188/2p              | 0.22        | 890.34          |          |
| <b>Total Extent</b> | <b>5.00</b> | <b>23877.30</b> |          |

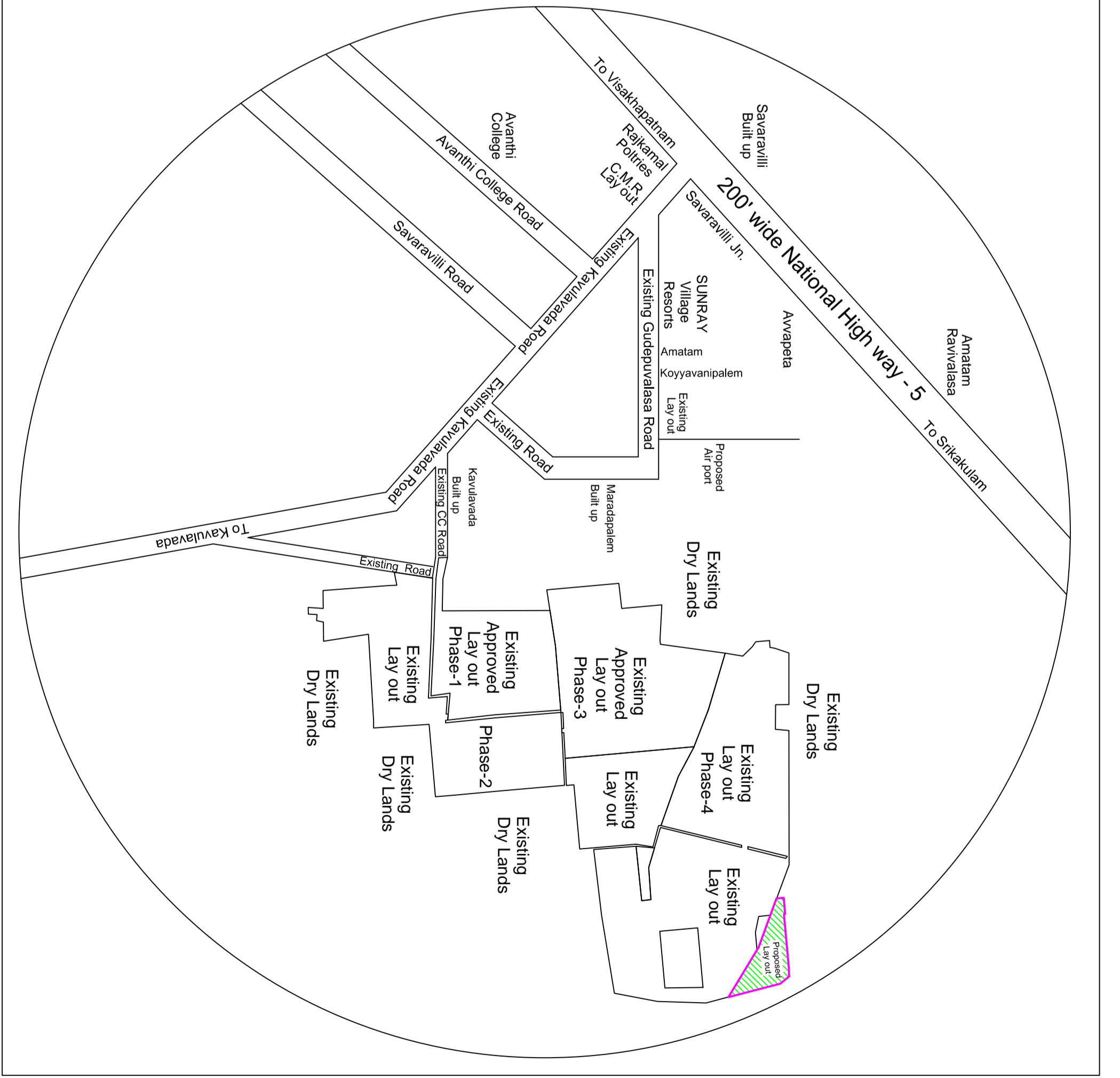
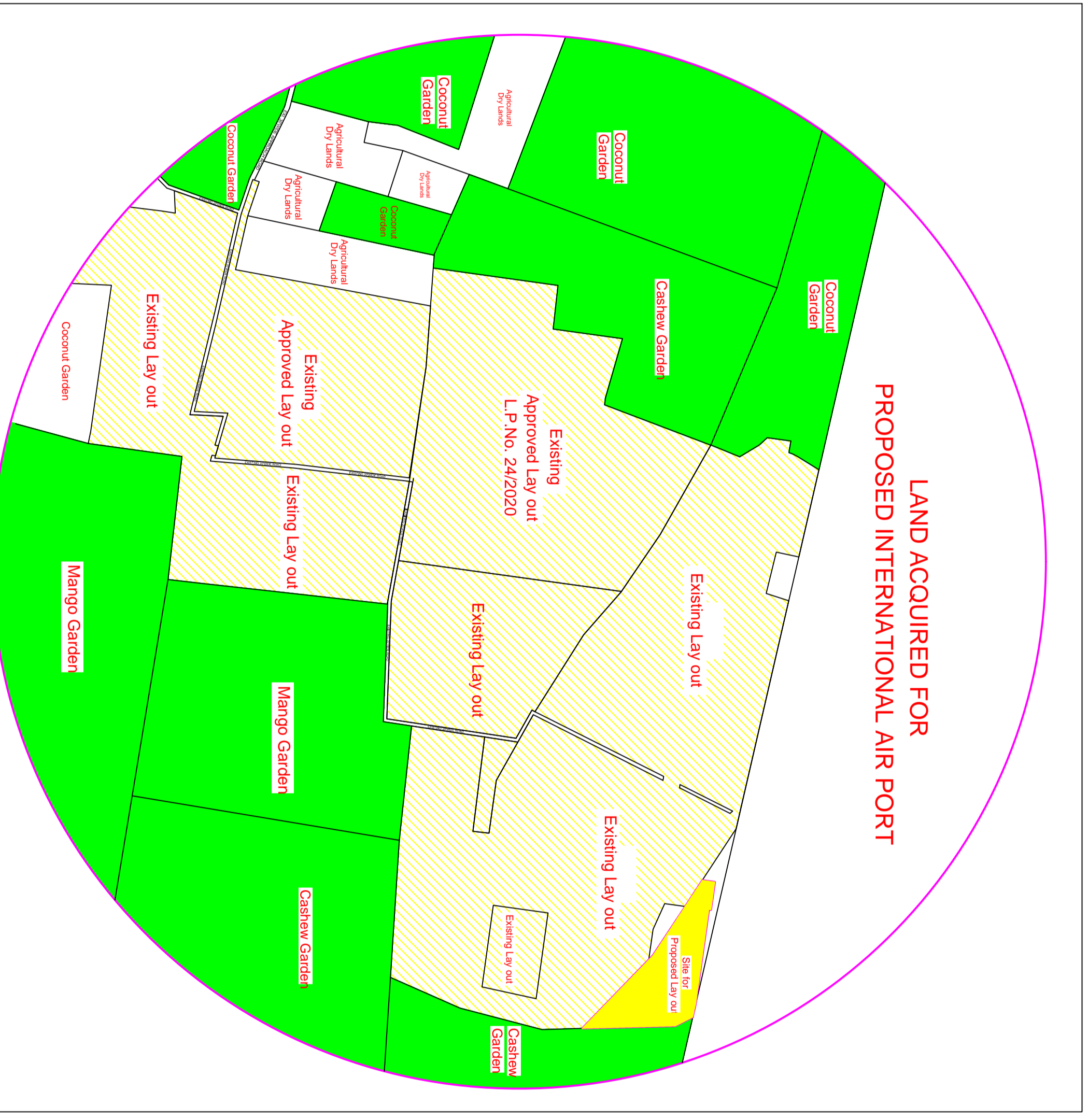

**PROJECT DETAILS**

|                  |  |
|------------------|--|
| Project Name     | FLP. NO.: 1167/0091/LP/MRDA/2021/Mortgage                                  |
| Project No.      | 1167/0091/LP/MRDA/2021/Mortgage  |
| Project Location | Kancheru Village, Bhogapuram Mandal, Vizianagaram District, Andhra Pradesh |
| Project Status   | Proposed   |
| Project Type     | Commercial   |
| Project Date     | 2021   |
| Project Engineer | M. Sankar Prasad, P. Sankar Prasad   |
| Project Client   | 188/1p, 2p   |
| Project Address  | Kancheru Village, Bhogapuram Mandal, Vizianagaram District, Andhra Pradesh |

**Land Use Analysis/Allocation (Table 2)**

| Sl. No. | Area (Acres) | Area (SqMts) | Percentage (%) |
|---------|--------------|--------------|----------------|
| 1       | 1.00         | 4046.86      | 16.53          |
| 2       | 1.00         | 4046.86      | 16.53          |
| 3       | 1.00         | 4046.86      | 16.53          |
| 4       | 1.00         | 4046.86      | 16.53          |
| 5       | 1.00         | 4046.86      | 16.53          |
| 6       | 1.00         | 4046.86      | 16.53          |
| 7       | 1.00         | 4046.86      | 16.53          |
| 8       | 1.00         | 4046.86      | 16.53          |
| 9       | 1.00         | 4046.86      | 16.53          |
| 10      | 1.00         | 4046.86      | 16.53          |
| 11      | 1.00         | 4046.86      | 16.53          |
| 12      | 1.00         | 4046.86      | 16.53          |
| 13      | 1.00         | 4046.86      | 16.53          |
| 14      | 1.00         | 4046.86      | 16.53          |

**General Conditions**

- The land is intended for the purpose mentioned in the above table.
- The land is to be used for the purpose mentioned in the above table.

**Color Index**

| Color  | Description      |
|--------|------------------|
| Green  | Proposed Lay out |
| Yellow | Approved Lay out |
| Red    | Existing Lay out |
| Blue   | Water            |
| Black  | Boundary         |
| Grey   | Other            |