

L.P.No : 54/ 2008 / V
 D.T.C.P APPROVED LAYOUT

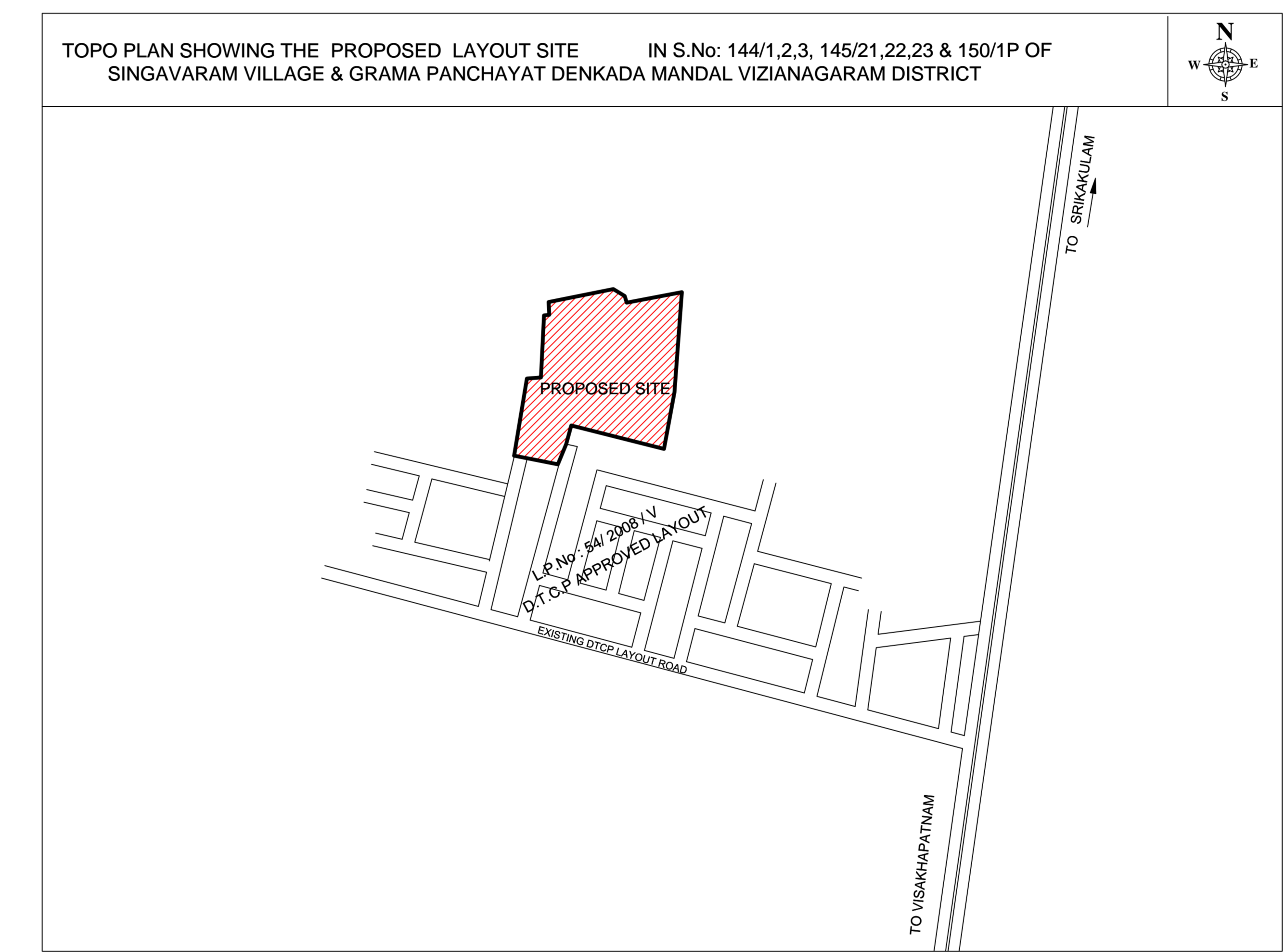
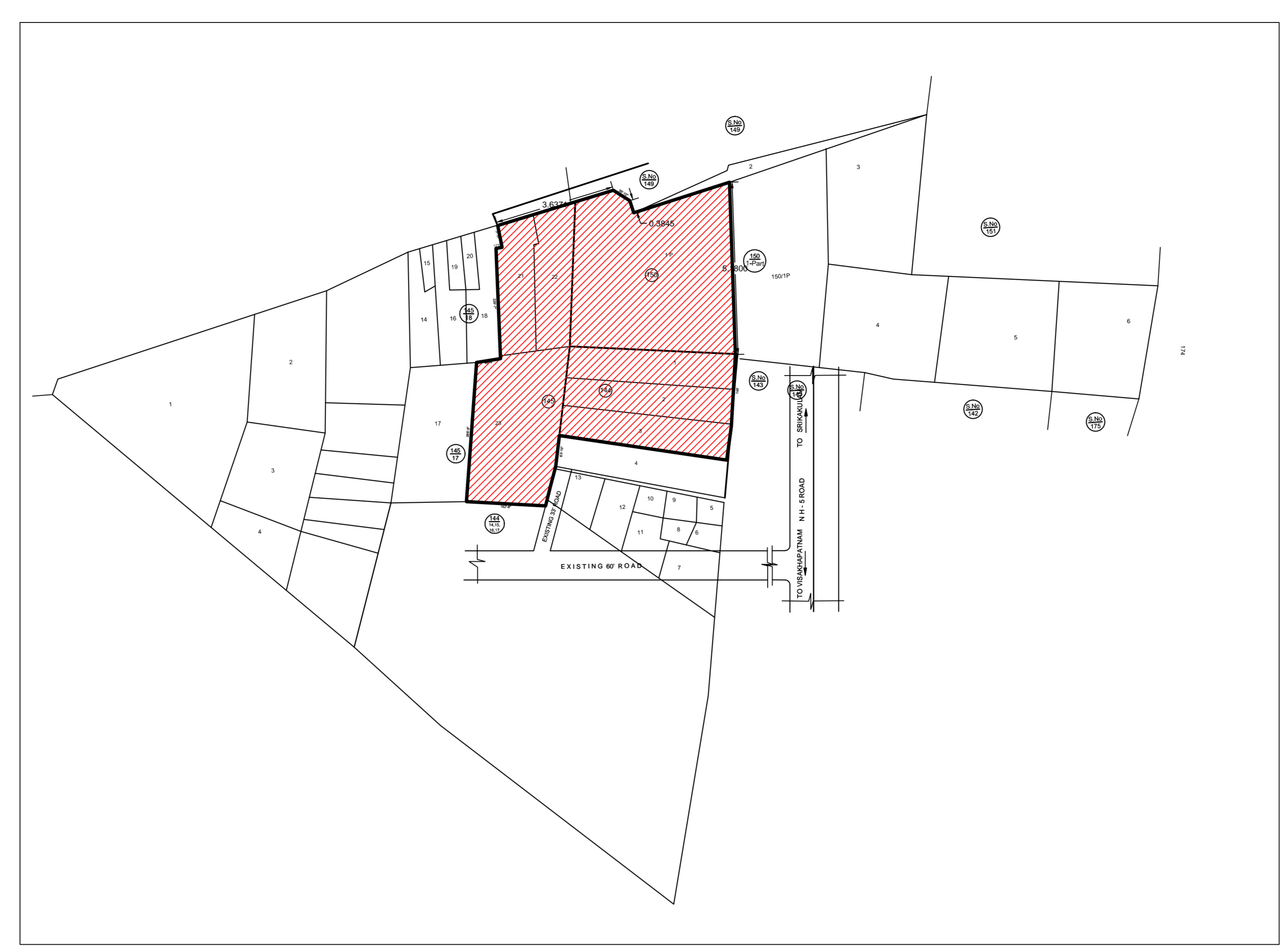

L.P.No : 54/ 2008 / V
 D.T.C.P APPROVED LAYOUT

EXISTING DTCP LAYOUT ROAD

TO SRIKAKULAM

TO VISAKHAPATNAM

LTP Info

LTP NAME AND SIGNATURE	STRUCTURAL ENGINEER AND SIGNATURE	BUILDER NAME AND SIGNATURE
15/03/2019		KIRI.HARI PRASAD

Color Notes

Color INDEX

Plot, Site Area	Green
Existing street layout	Red
Proposed street layout	Blue
Existing structure to be demolished	Orange
Existing structure to be retained	Yellow
Open Space	White
Change and Storage tank	Pink
Water Supply tank	Light Blue
Drainage	Dark Blue
Demarcation ground	Diagonal Lines

Land use analysis/area distribution (Table 2c)

Area owned under	Proposed Area sq. m	Proposed Area % of plot	Percentage (%)
Plot Area	15023.3	100.00	100.00
Allowable Open Land Area	22.28	148.38	1.00
Plot Area	15023.3	100.00	100.00
Area to be	2512.0	167.23	1.75
Public Open Space	2488.0	165.68	1.73
150/1P Area	151.3	1.01	0.01
Total area	25209.58	168.89	1.76

Land Area to Mortgage Details

Plot No	Plot Area	Ind Part Area	Ind Part Area
1	15023.3	15023.3	100.00
2	15023.3	15023.3	100.00
3	15023.3	15023.3	100.00
4	15023.3	15023.3	100.00
5	15023.3	15023.3	100.00
6	15023.3	15023.3	100.00
7	15023.3	15023.3	100.00
8	15023.3	15023.3	100.00
9	15023.3	15023.3	100.00
10	15023.3	15023.3	100.00
11	15023.3	15023.3	100.00
12	15023.3	15023.3	100.00
13	15023.3	15023.3	100.00
14	15023.3	15023.3	100.00
15	15023.3	15023.3	100.00
16	15023.3	15023.3	100.00
17	15023.3	15023.3	100.00
18	15023.3	15023.3	100.00
19	15023.3	15023.3	100.00
20	15023.3	15023.3	100.00
21	15023.3	15023.3	100.00
22	15023.3	15023.3	100.00
23	15023.3	15023.3	100.00
24	15023.3	15023.3	100.00
25	15023.3	15023.3	100.00
26	15023.3	15023.3	100.00
27	15023.3	15023.3	100.00
28	15023.3	15023.3	100.00
29	15023.3	15023.3	100.00
30	15023.3	15023.3	100.00
31	15023.3	15023.3	100.00
32	15023.3	15023.3	100.00
33	15023.3	15023.3	100.00
34	15023.3	15023.3	100.00
35	15023.3	15023.3	100.00
36	15023.3	15023.3	100.00
37	15023.3	15023.3	100.00
38	15023.3	15023.3	100.00
39	15023.3	15023.3	100.00
40	15023.3	15023.3	100.00
41	15023.3	15023.3	100.00
42	15023.3	15023.3	100.00
43	15023.3	15023.3	100.00
44	15023.3	15023.3	100.00
45	15023.3	15023.3	100.00
46	15023.3	15023.3	100.00
47	15023.3	15023.3	100.00
48	15023.3	15023.3	100.00
49	15023.3	15023.3	100.00
50	15023.3	15023.3	100.00
51	15023.3	15023.3	100.00
52	15023.3	15023.3	100.00
53	15023.3	15023.3	100.00
54	15023.3	15023.3	100.00
55	15023.3	15023.3	100.00
56	15023.3	15023.3	100.00
57	15023.3	15023.3	100.00
58	15023.3	15023.3	100.00
59	15023.3	15023.3	100.00
60	15023.3	15023.3	100.00
61	15023.3	15023.3	100.00
62	15023.3	15023.3	100.00
63	15023.3	15023.3	100.00
64	15023.3	15023.3	100.00
65	15023.3	15023.3	100.00
66	15023.3	15023.3	100.00
67	15023.3	15023.3	100.00
68	15023.3	15023.3	100.00
69	15023.3	15023.3	100.00
70	15023.3	15023.3	100.00
71	15023.3	15023.3	100.00
72	15023.3	15023.3	100.00
73	15023.3	15023.3	100.00
74	15023.3	15023.3	100.00

Survey No	Doc Proposed Extent (Sqm)
145/21	1942.56
145/22	2023.5
145/23	4775.46
150/1	2832.9
144/2	2104.44
144/3A	1011.75
144/1	2428.2
144/3	1011.75
150/1	7078.54
TOTAL AREA	25209.10