

**PROPOSED LAYOUT
IN S.No: 29/2part OF
KUMMARIPALEM VILLAGE,
BHEEMUNIPATNAM MANDAL,
VISAKHAPATNAM DISTRICT.**

LAND USE ANALYSIS :-

SL.NO.	DESCRIPTION	EXTENT IN Acs.-cts.	PERCENTAGE
1.	PLOTTED AREA	1-28	56.89%
2.	ROADS AREA	0-74	32.89%
3.	OPEN SPACE	0-23	10.22%
TOTAL AREA		2-25	100.00 %

PLOTS DETAIL :-

SL.NO.	PLOT SIZE / AREA in sq.yds.	NO. OF PLOTS
1.	36' x 50' 200.00	14
2.	36' x 60' 240.00	14
TOTAL NO. OF PLOTS		28

 **PROPOSED LAYOUT BOUNDARY**

SCALE : 1" = 66'-0"

NORTH

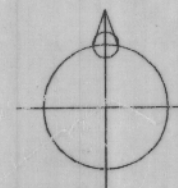

OWNER'S SIGN.

சுரேஷ்
Suryanarayana Murthy,
D.C.E.
LICENCED SURVEYOR
BHEEMUNIPATNAM MUNICIPALITY
2-58, Near Mahalakshmiapuram,
LICENCED SURVEYOR.
Phone : 08933-228178

FILE R.C.No: L.T. 337/07/L2

L.P.No: 24/07

 **PLOTS MORTGAGED TO VUDA**
PLOT Nos : 11 TO 18 = 8 Nos
EXTENT : Acs. 0.32 cts.

NOTE: THE PLOT NOS. 11 TO 18 (8 PLOTS) WHICH ARE UNDER MORTGAGE TO VUDA, VIDE REGISTERED AGREEMENT & DEED OF MORTGAGE NO. 4408/2007, Dt. 8.5.2007, ARE HERE BY RELEASED BY VUDA, VIDE REGISTERED DEED OF RELINQUISHMENT OF MORTGAGE DEED NO. 9187/2007, Dt. 29-11-2007.

Handwritten signature
31/3/07
A. D. M.

Handwritten signature
31/3/07
Asst. planning officer

Handwritten signature
31/3/07
Asst. planning officer - Circle II

Handwritten signature
31/3/07
Chief urban planner

Handwritten signature
VICE-CHAIRMAN

VISAKHAPATNAM URBAN DEVELOPMENT AUTHORITY

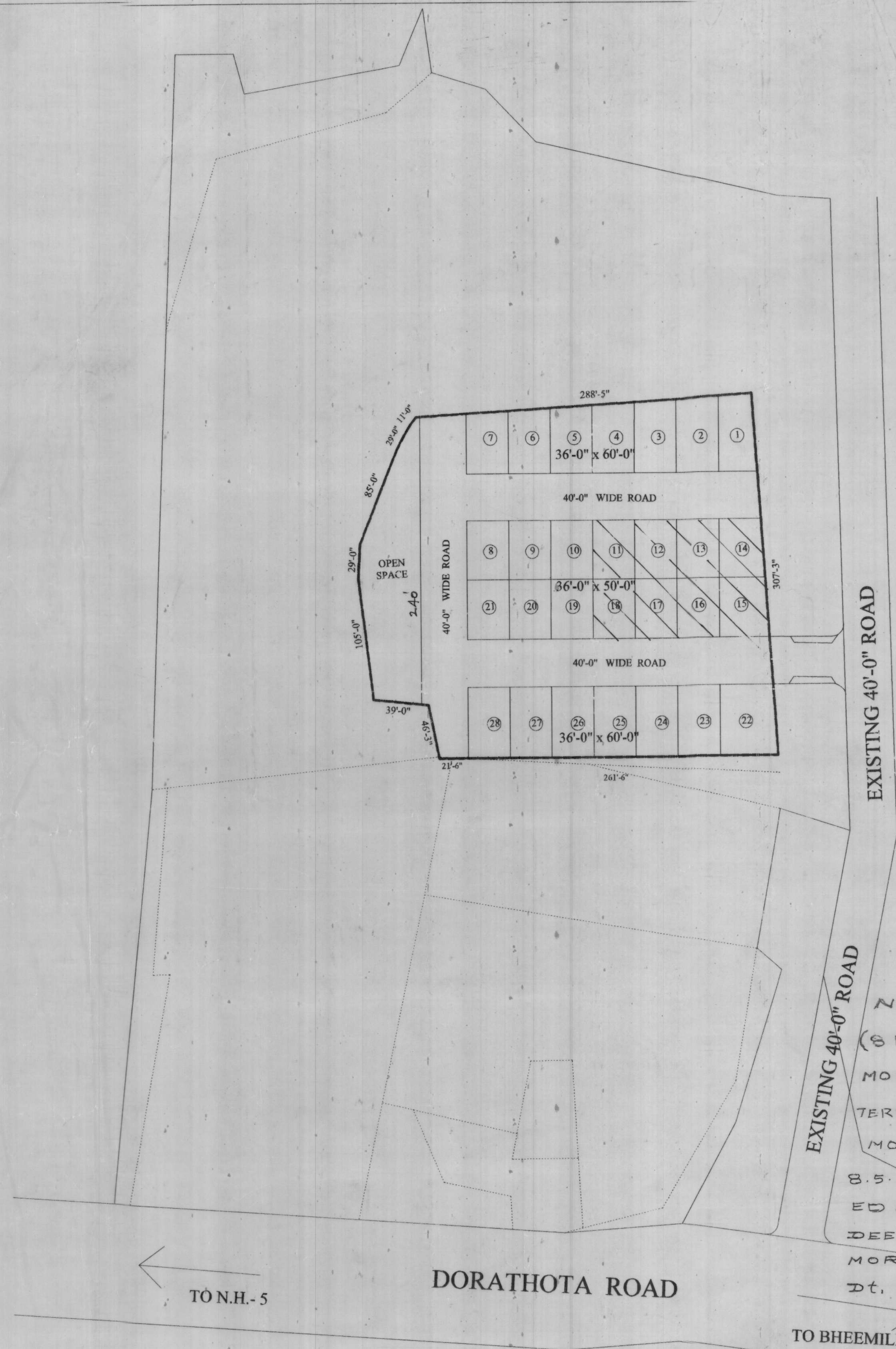

← TO N.H.-5

DORATHOTA ROAD

TO BHEEMILI

Handwritten signatures and dates
3/12/07
S/D MAN
3/12/07
A.P.O. II
3/12/07
A.P.O. II
3/12/07
CUP