

PROPOSED E.W.S. LAY-OUT IN S.NO. 127/5 OF VIZIANAGARAM II ND BIT VILLAGE OF VIZIANAGARAM MUNICIPALITY.

LAND-USE ANALYSIS

SL.NO	DESCRIPTION	EXTENT	PERCENTAGE
1.	PLOTTED AREA	AC. 0.61	50.41
2.	ROADS AREA	AC. 0.44	36.36
3.	OPEN SPACE AREA	AC. 0.16	13.23
TOTAL EXTENT OF LAY-OUT:		AC. 1.21	100.00

— LAY-OUT BOUNDARY
 20'-0" X 30'-0" = 44 PLOTS

BUILDING LINE : 5'-0"

SCALE : 1" = 132'-0"
 FILE RC NO: 139/90 HI
 L.P. NO: 20/90

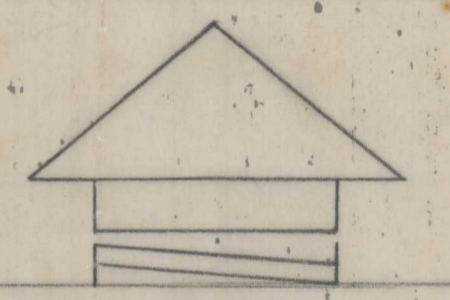

M. V. Reddy
 20/2/90
 SURVEYOR / D'MAN

[Signature]
 CHIEF PLANNING OFFICER

JUNIOR PLANNING OFFICER

[Signature]
 20/2/90
 ASSISTANT PLANNING OFFICER

Binoj Kumar
 VICE CHAIRMAN

VISAKHAPATNAM URBAN DEVELOPMENT AUTHORITY

