

PLAN SHOWING THE PROPOSED E.W.S LAY-OUT AT GNANAPURAM SITUATED IN PORT TRUST LAND ALLIPUR WARD VISAKHAPATNAM (YMC)

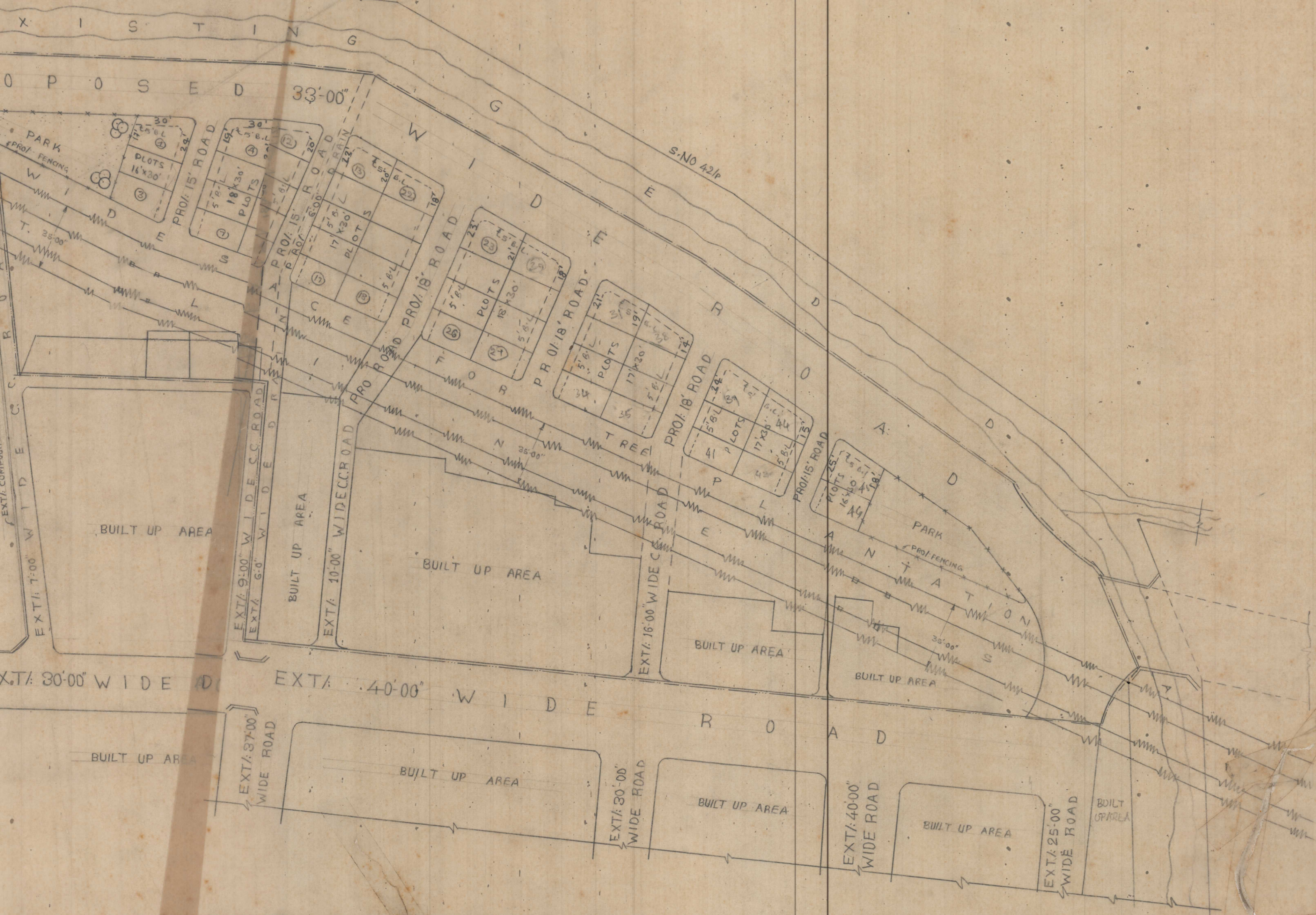

LAND USE ANALYSIS

S.NO	DESCRIPTION	EXTENT (in Acs)	PERCENTAGE
1.	EXISTING BUILT-UP AREA	0.82	27.33
2.	PLOTTED AREA	0.52	17.34
3.	ROADS AREA	0.79	26.33
4.	OPEN & GEDDA AREA	0.87	29.00
TOTAL		3.00	100.00

TOTAL NO OF PLOTS : 46 NOS  
 PLOT SIZE : 18.0"X30.0" , 17x30 & 16x30  
 POPULATION : 230 NOS  
 DENSITY : 15.0/4 PER ACRE  
 LAYOUT BOUNDARY : \_\_\_\_\_

Scale: 1" = 33.0"  
 FILE NO: 3020/87H  
 LP No: 13/90

SURVEYOR/ D/MAN

*S. Kamalwan*  
 JUNIOR PLANNING OFFICER

*[Signature]*  
 CHIEF PLANNING OFFICER

*[Signature]*  
 ASST PLANNING OFFICER

*[Signature]*  
 VICE-CHAIRMAN

URBAN DEVELOPMENT AUTHORITY  
 VISAKHAPATNAM (UDA)