

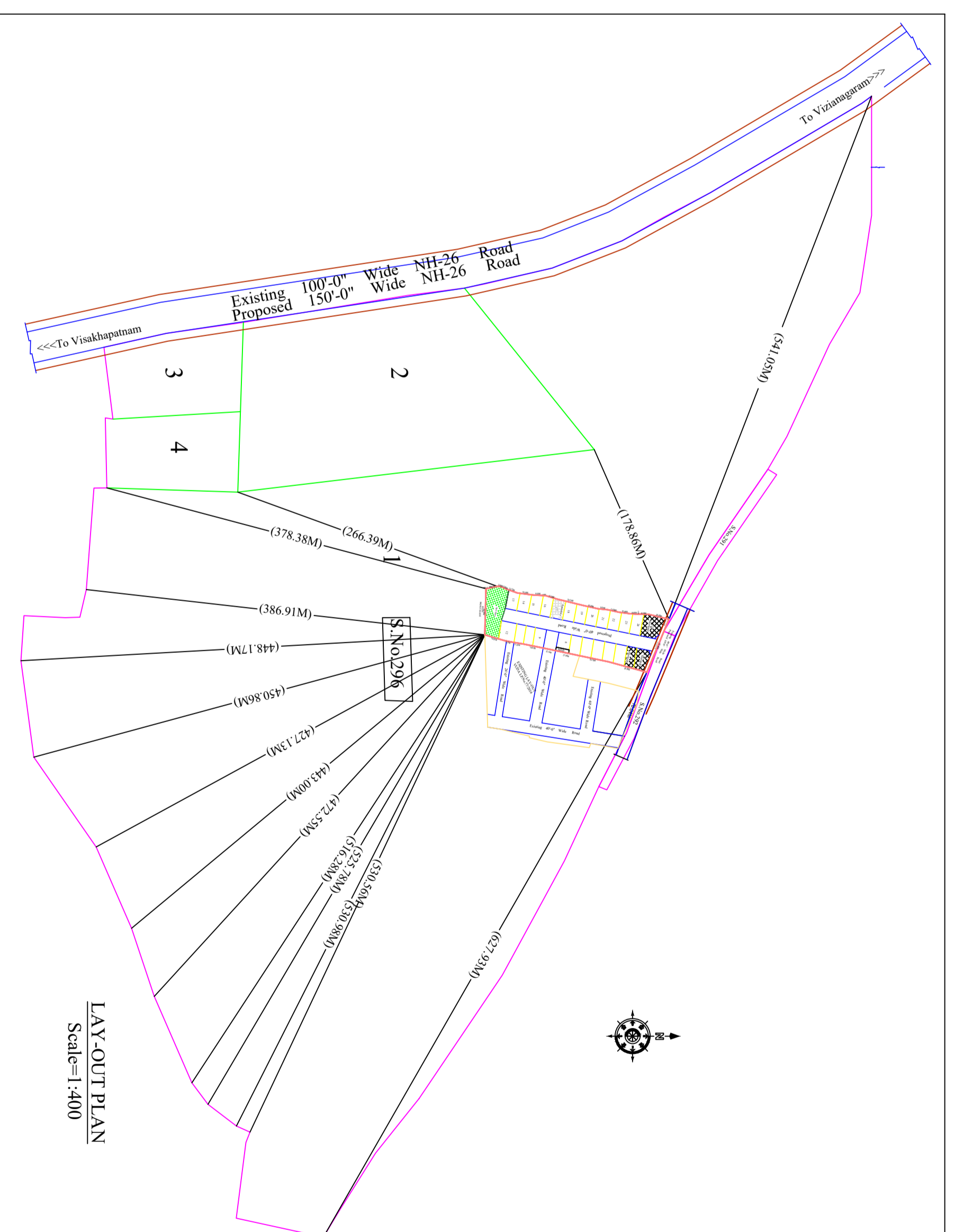

LAY-OUT PLAN
(Scale - 1:500)

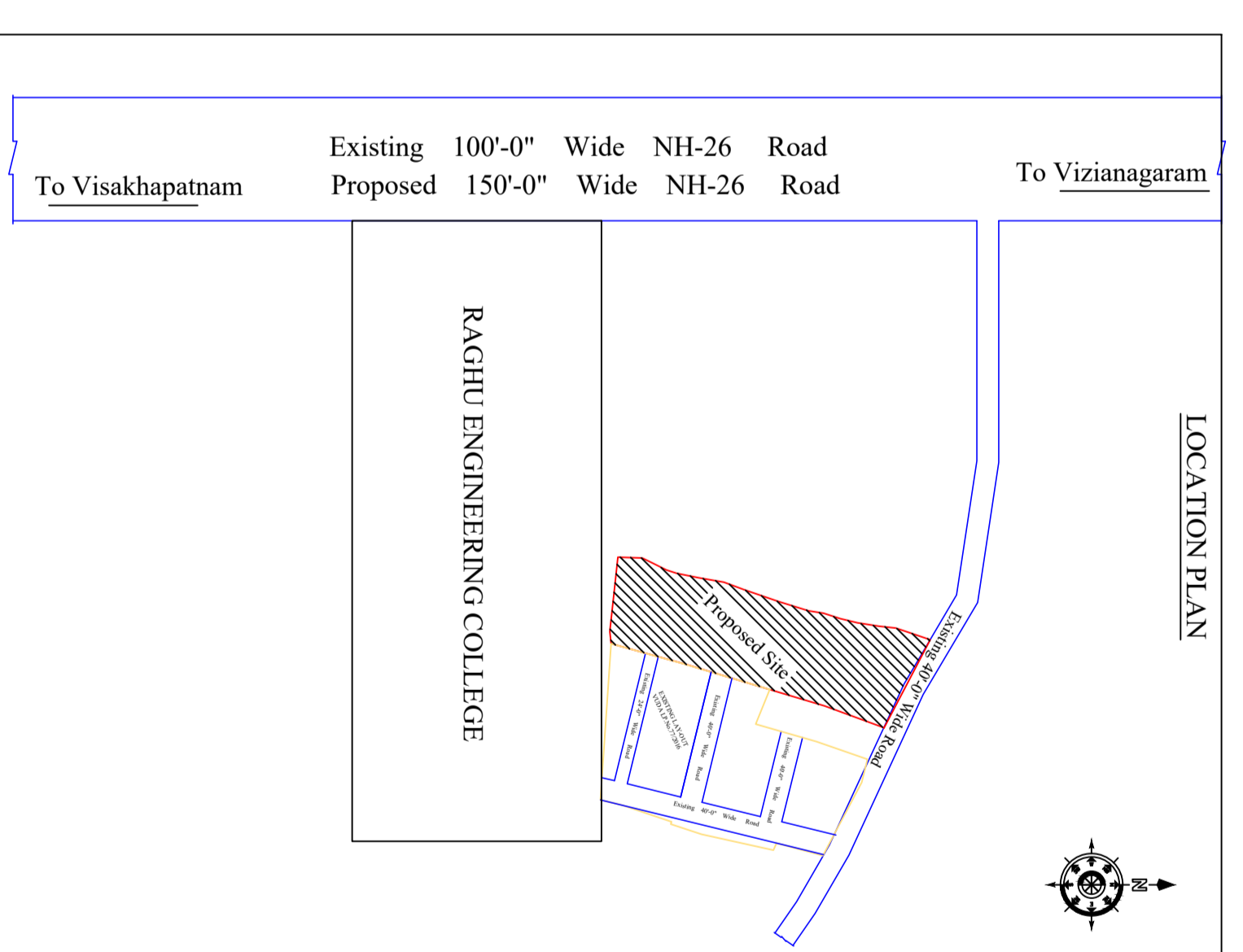

COMBINED F.M.B. SKETCH PLAN SHOWING THE PROPOSED LAY-OUT FOR S.No.296 OF
DAKAMARI VILLAGE, BHEEMUNIPATNAM MANDAL, VISAKHAPATNAM DISTRICT.

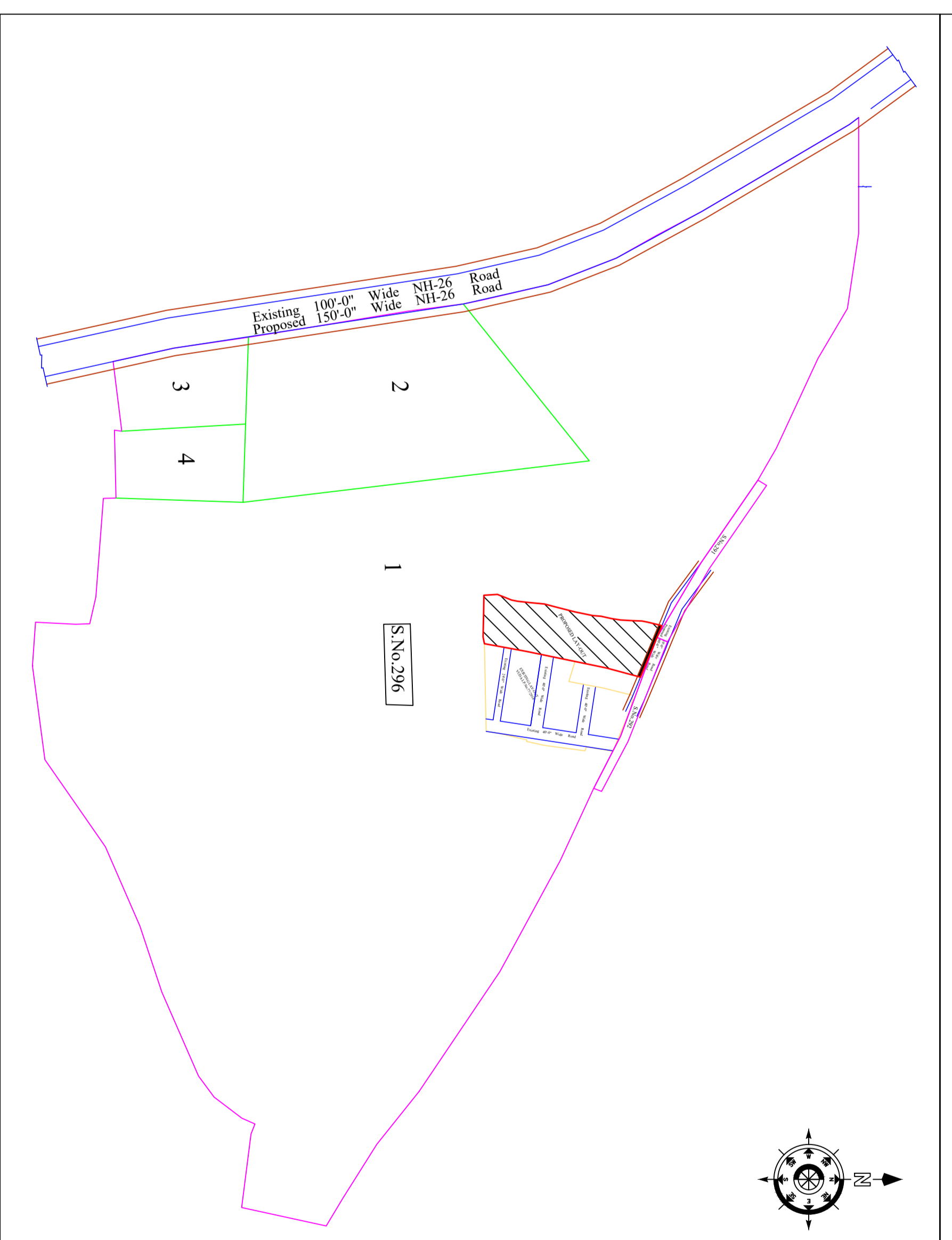

PROJECT NO: 107/2021/1167/WMRDA/DPMS

DATE: 02/02/2022

Project Title: PLAN SHOWING THE PROPOSED LAY-OUT FOR S.No.296 OF DAKAMARI VILLAGE & PANCHAYAT BHEEMUNIPATNAM MANDAL, VISAKHAPATNAM DISTRICT OWNERS: (1) SRI KILARI SRINIVASI, S/o K. GOPALA GOPALA RAO, (2) SRI KILARI VENKATESWARA RAO, S/o K. GOPALA RAO, (3) SRI SURESH NAGESH, Rep. by Sri Manoj Kumar Srikaluru RAO, (4) SRI SIVA RAM, Rep. by Sri Siva Ram Srikaluru RAO.

Region:	AP	Project No.:	107/2021/1167/WMRDA/DPMS
State:	Andhra Pradesh	Area:	100.00
City:	Visakhapatnam	Scale:	1:500
Division:	Vizianagaram	Author:	Manoj Kumar Srikaluru
District:	Visakhapatnam	Date:	02/02/2022
Mandal:	Bheemunipatnam	Sheet No.:	107/2021/1167/WMRDA/DPMS
Village:	Dakamari	Drawn By:	Manoj Kumar Srikaluru
Sub-Village:	Dakamari	Checked By:	Manoj Kumar Srikaluru
Ward No.:	18	Approved By:	Manoj Kumar Srikaluru
Block:	Bheemunipatnam		
Taluk:	Bheemunipatnam		
District:	Visakhapatnam		
State:	Andhra Pradesh		

Land Use Analysis/Areas Distribution (Table 2)		Proposed Area in H.A.		Proposed Area in Sq.m.		Percentage (%)	
Sl.No.	Land Use	Area (H.A.)	Area (Sq.m.)	Area (H.A.)	Area (Sq.m.)	Percentage (%)	Percentage (%)
1	Residential	100.00	4324.00	100.00	4324.00	100.00	100.00
2	Commercial	0.00	0.00	0.00	0.00	0.00	0.00
3	Industrial	0.00	0.00	0.00	0.00	0.00	0.00
4	Public Use	0.00	0.00	0.00	0.00	0.00	0.00
5	Open Space	0.00	0.00	0.00	0.00	0.00	0.00
6	Water Body	0.00	0.00	0.00	0.00	0.00	0.00
7	Forest	0.00	0.00	0.00	0.00	0.00	0.00
8	Barren Land	0.00	0.00	0.00	0.00	0.00	0.00
9	Others	0.00	0.00	0.00	0.00	0.00	0.00
10	Unused	0.00	0.00	0.00	0.00	0.00	0.00
11	Total	100.00	4324.00	100.00	4324.00	100.00	100.00

Sl.No.	Plot No.	Area (H.A.)	Area (Sq.m.)	Percentage (%)
1	1	100.00	4324.00	100.00
2	2	0.00	0.00	0.00
3	3	0.00	0.00	0.00
4	4	0.00	0.00	0.00
5	5	0.00	0.00	0.00
6	6	0.00	0.00	0.00
7	7	0.00	0.00	0.00
8	8	0.00	0.00	0.00
9	9	0.00	0.00	0.00
10	10	0.00	0.00	0.00
11	11	0.00	0.00	0.00
12	12	0.00	0.00	0.00
13	13	0.00	0.00	0.00
14	14	0.00	0.00	0.00
15	15	0.00	0.00	0.00
16	16	0.00	0.00	0.00
17	17	0.00	0.00	0.00
18	18	0.00	0.00	0.00
19	19	0.00	0.00	0.00
20	20	0.00	0.00	0.00
21	21	0.00	0.00	0.00
22	22	0.00	0.00	0.00
23	23	0.00	0.00	0.00
24	24	0.00	0.00	0.00
25	25	0.00	0.00	0.00

AREA STATEMENT

DAKAMARI VILLAGE

S.NO. Sub-Div.	DOC. EXTENT (Ac.Cs)	PROP. EXTENT (Ac.Cs)	EXTENT (Sq.ms)
296/1 Part	2.1725	2.078	8409.67

COLOR INDEX

Plot Area	Light Green
Existing Street Road	Orange
Proposed Street Road	Red
Proposed Flyover	Dark Red
Proposed Footpath	Yellow
Proposed Utility Area	Blue
Proposed Canal	Light Blue
Proposed Water Body	Dark Blue
Proposed Forest	Green
Proposed Barren Land	Brown
Proposed Others	Grey

Prepared by: Manoj Kumar Srikaluru

Checked by: Manoj Kumar Srikaluru

Approved by: Manoj Kumar Srikaluru

ISO-9001:2015